ON TODAY'S EDITORIAL PAGE
More Dust Than Light: *Editorial.*
The Curators Ask a Question: *Editorial.*
Nebraska Is Still Satisfied: *Mirror of Public Opinion.*

ST. LOUIS POST-DISPATCH

FINAL

Vol. 102. No. 242. (72nd Year). ST. LOUIS, SATURDAY, MAY 13, 1950—16 PAGES PRICE 5 CENTS

HOPES FOR RAIL STRIKE END FADE; 300 IN ST. LOUIS DIVISION OUT

Walkout Scheduled Also for Union Pacific Line —Report of New Offer by Brotherhood is Squelched.

Hope of an early settlement of the strike that has crippled operations of four major railroads across most of the nation faded today. Instead of moving toward settlement, the strike was spreading.

Three hundred members of the striking Brotherhood of Locomotive Firemen and Enginemen, employed in the St. Louis division of the Southern Railway, joined the walkout today. And the Union Pacific Railroad said the firemen's union called a sudden strike against its Los Angeles-Salt Lake City division, effective tonight.

4 Lines Originally Involved.

The brotherhood called the strike Wednesday morning against the Santa Fe Railway, the Pennsylvania Railroad, the New York Central System and the Southern Railway. The St. Louis division of the Southern was not included in the original strike call, and freight trains have been running on that line without interruption. The Union Pacific was not involved in the strike at all.

There were overnight reports from Chicago, where pre-strike negotiations took place, that the union had offered new proposals as a basis for possible settlement. But Chairman Francis J. O'Neill Jr. of the National Railway Mediation Board squelched those reports. After conferring with representatives of the four struck lines in Chicago, O'Neill said:

"They're just as deadlocked now as they were at the start of the strike Wednesday morning."

O'Neill said there had been no new offer by the firemen and added: "I just hope that the strike doesn't get to be a slugging match."

Union Pacific Situation.

A Union Pacific spokesman said the firemen's strike against that line is scheduled to start at 9 o'clock tonight, St. Louis time. He said the strike would affect four passenger trains and three or four freights. The passenger trains are among the best known running on American roads—the City of Los Angeles, the Los Angeles Limited, the Utah and the Pony Express.

The City of Los Angeles and the Los Angeles Limited run from Los Angeles to Chicago, using Chicago and North Western Railway tracks east of Omaha. The Utah and Pony Express run between Los Angeles and Omaha. Union Pacific officers said they believed the strike order against their line was the first of a series of "hit-and-run" stoppages planned by the union against various lines.

A union spokesman said the walkout would be a protest against having to run Union Pacific trains over 100 miles of track between Daggett and San Bernardino, Calif. He said the tracks are owned by the strike-bound Santa Fe.

Firemen of the St. Louis division of the Southern joined the strike at 6 a.m. today, along the

Continued on Page 8, Column 2.

Four Shots Fired Into Home Of Carpenters' Union Officer

—By a Post-Dispatch Staff Photographer.

ERWIN C. MEINERT shows holes in one window of his home, 5923 Summit avenue, after four shots were fired into the bungalow early today. The windows are equipped with storm sash.

Erwin C. Meinert Lays Incident at His Residence to Dispute With AFL Laborers.

Four shots were fired into the home of Erwin C. Meinert, secretary-treasurer of the AFL Carpenters District Council, at 5923 Summit avenue, shortly after 1:15 a.m. today.

Meinert was in the bathroom and his wife, Blanche, and son, Glenn, 4½ years old, were asleep in the bedroom when the bullets crashed through the windows of the five-room bungalow. Mrs. Meinert said one bullet lodged in a wall two or three feet from the boy.

Meinert said: "The shooting was undoubtedly due to ou jurisdictional dispute with the building laborers' union It could only be an outgrowth of that dispute. The laborers are the only enemies I have.

"This was an attempt to intimidate me. I guess they wanted to scare me a little. But I don't scare easily.

"Either the laborers did it or they know who did it."

Two Arrested.

A short time later police arrested Paul Hulahan, business agent of AFL Laborers' Local Union 42, and Anthony Pelker, also a business agent for the same local. Hulahan, who lives at 1577 Valle avenue in Wellston, was arrested in a tavern operated by his wife at 3653 Kienlen avenue, Wellston. Pelker was asleep in his home, 1610A North Eighteenth street, when arrested.

Both Hulahan and Pelker told police they had been in Mrs. Hulahan's tavern at the time of the shooting. They were held for further questioning.

Meinert related he returned home about 1 a.m., after attending a meeting of Carpenters' Local 47 at the union hall, Grand boulevard and Cozens avenue.

Four bullets pierced the front windows, three being fired through one window and the fourth fired through a second window.

Detectives found one slug on the floor of the dining room, one embedded in a wall of the dining room and the third in a living room wall. Four empty shells were found in front of the five-room bungalow. One shell was in the gutter of the street and three were in the grass between the curb and sidewalk.

From .45 Automatic.

The bullets were fired from a .45-caliber automatic pistol. No witnesses were found by police. Detectives surmised that one or more men in an automobile fired from the machine.

Meinert, 49 years old, has been secretary-treasurer of the Carpenters' District Council 10 years and active in the affairs of his union almost 28 years. He has lived at the Summit avenue address eight years.

Daniel R. Adams, business agent for the Carpenters' District Council, and two building laborers were wounded in an exchange of pistol fire at a construction job at 1020 South Fourth street April 12. That shooting also was

Continued on Page 8, Column 3.

POLLING PLACES TO OPEN JUNE 13 FOR REGISTRATION

Polling places in the city's 784 precincts will be opened June 13 for registration of voters, under the state's permanent registration law, it was announced today by the Board of Election Commissioners.

Polling places will be opened from 9 a.m. to 9 p.m. To be eligible to register in preparation for the Aug. 1 primary elections, a person must be a citizen, 21 years old, and must have lived in the state a year and in the city 60 days prior to the date of the election.

Voters may register at the board offices, 208 South Twelfth boulevard, up to July 8. Transfer of voting residence within the city may be made by mail up to July 8.

SUBWAY STALLED BY SHORT CIRCUIT, 8000 CLIMB OUT

(Picture in Everyday Magazine.)

NEW YORK, May 13 (AP)—Eight thousand subway passengers climbed and catwalked to the surface when a Manhattan-to-Queens train broke down in the East River tunnel during last night's rush hour.

A short circuit on one coach of a packed 10-car train of the Independent Subway System caused a series of flashes and sharp explosions. Acrid smoke filtered through the cars. Many passengers coughed and choked, but there was no panic.

Eastbound trains began piling up behind the stalled train. The jam was felt for miles between mid-Manhattan and the Queens suburbs.

Eight persons received medical care, but no serious injuries were reported.

The short circuit welded a contact shoe on the car to the power rail that runs alongside the tracks.

Power along the line was shut off immediately.

About half of the 8000 passengers were led to ladders and climbed to emergency exits near First avenue, on New York's East Side. The rest were led westward along the tunnel catwalk to Lexington avenue station.

The accident did not stop Manhattan-bound trains on the subway line.

FLOOD VICTIMS FLOAT BONDS

EAST GRAND FORKS, Minn., May 13 (AP)—More than half of the residents here have been driven from their homes by the Red river flood or are living on second floors.

Many of them used rowboats to get to the polls for a special election yesterday. They voted on a proposal to issue $165,000 bonds to improve the city's water system, built in 1908. The bonds won, 262 to 10.

U.S. ORDERS CZECHS TO WITHDRAW 22 OFFICIALS, CLOSE TWO CONSULATES

Action Taken in Retaliation for Ouster of 40 Americans by Prague — Statement Hints at Further Steps.

By JOHN M. HIGHTOWER

WASHINGTON, May 13 (AP)—Ouster of 22 of the 33 Czech diplomatic corps employes in the United States was ordered by the American Government today. The action was in retaliation for the ejection of about 40 Americans from Communist Czechoslovakia.

In addition, the United States ordered the Czechs to close their consulates in Cleveland and Pittsburgh.

The Czech embassy in Washington and the consulate in New York will continue to operate with reduced staffs.

The American note—delivered in Prague and to the Czech ambassador here—amounted to an order but was couched in the usual diplomatic language of a request.

Hint of New Action.

The United States also hinted it may take new and possibly more drastic action against the Czechs in the future. A statement issued by the State Department said this government "is examining the situation not only with respect to the present but also for the future."

The departure of the Czech representatives and staff employes must occur within a "reasonable time," the State Department said. The Czechs presumably will have several weeks to settle their affairs and get out of the country.

The State Department did not release the text of the formal note. It did issue a statement which Press Officer Lincoln White said closely approximated the contents of the message.

The statement reviewed Czechoslovak charges of mistreatment by Americans in Germany of 58 persons who escaped from the Communist country in March, the enforced closing of the United States Iinformation Service offices at Prague and Bratislava in April, the ouster of the American press attache at Prague, and the forced reduction in American total personnel this week.

Charges in Statement

The statement said:

"It is all too apparent that such actions of the Czechoslovak Government are not dictated by the interests of the Czechoslovak people or for that matter by the interest of the present regime in Czechoslovakia. They follow a set course which appears to have been prescribed for the states of eastern Europe and indicate the inability of the Czechoslovak Government to follow an independent policy.

"In view of these many evidences that Czechoslovakia under the present government will not or cannot conduct itself in its relations with the United States and other democracies in a manner compatible either with the traditions and culture of Czechoslovakia, or with a decent regard for the conventions of the community of nations, this Government is examining the situation not only with respect to the present but also for the future.

"It is now reducing the size of its official representation.

"Since the United States cannot conduct normal diplomatic and consular functions in Czechoslovakia, and since the relations between the two governments are being restricted in scope through the foregoing actions of the Czechoslovak Government, the latter has been requested within a reasonable time to close its consulates in Cleveland and Pittsburgh and make a reduction in its official personnel in the United States similar to that demanded of the United States in Czechoslovakia."

AVA GARDNER GETS $10,000 NECKLACE FROM SINATRA

BARCELONA, Spain, May 13 (AP) — That emerald necklace, valued at $10,000, which crooner Frankie Sinatra brought from New York Thursday has finally been delivered to his actress friend, Ava Gardner.

The Spanish customs, which impounded the gems, relented today and promised Ava she was free to take them out of Spain when she leaves.

Meanwhile, Frankie and Ava avoided reporters and photographers. They remained at the house the Hollywood actress rented in the tiny Catalan village of Tossa, on the Mediterranean coast.

At Tossa, Ava is making a movie with actor James Mason and a Spanish bullfighter, Mario Cabre, said to be playing a leading role with Ava just now, both in and out of pictures. With Frankie's arrival on the scene, Cabre made a polite exit. He is at nearby Gerona. Ava is scheduled to be at Gerona this afternoon when scenes will be filmed in the town's bull ring.

Frankie, having voice trouble, had been ordered by his physicians to take a rest.

WESTERN BIG 3 AFFIRM AIM OF COMBATTING RED INFLUENCE IN ASIA

U.S., Britain and France Back Anti-Communist Rule—Order Study of Migration to Ease Europe's Crowding.

LONDON, May 13 (AP)—The West's Big Three Foreign Ministers expressed today their firm intention of encouraging and supporting governments in Southeast Asia which oppose "the advance of Communist imperialism."

The Foreign Ministers issued two communiques. In the second they set up a special committee of experts ot study the problem of increasing the migration from overcrowded countries in Europe, "particularly Italy and Germany, in view of their major interests in the problem."

The main communique said "the three governments are basically in agreement as to the importance of the politictl development of the peoples of Africa and the achievement of improved economic and social conditions."

The ministers said a specal declaration on German policy was being communicated to the West German federal government and would be released Monday morning.

To Discuss Austria Treaty.

The ministers, while closing their formal Big Three conference, said they would have a further exchange of views on the Austrian independence treaty in the next few days.

They decided to meet again in New York before the next meeting of the United Nations General Assembly.

In their final day of conferences before the meeting of Atlantic Pact foreign minisers, the diplomats—Dean Acheson of the United States, Ernest Bevin of Britain and Robert Schuman of France—dropped the problems of the Germans and Europe temporarily to take up eastern affairs.

Officials of the conference said the ministers felt "Far East problems are urgent and definite decisions are needed and must be taken quickly."

Middle East problems to be considered were mainly economic, rather than military. The United States is reported to feel considerable concern, for example, about strengthening the economic position of Iran's Government.

While the ministers considered eastern subjects, German experts of the three delegations conferred on putting into effect policies agreed on yesterday by the foreign ministers.

The ministers formally agreed on full incorporation of West Germany into the western European family. This left the problems of exactly how to do it and how fast.

It was left up to the occupation powers' high commissioners and their aids to work out definite details on methods. The commissioners will report to the ministers again later today.

It was likely that most decisions on Germany would not be made public, but would be left to the high commissioners to communicate to Chancellor Konrad Adenauer's Government in Bonn.

Bevin, Sforza Confer.

Before the conference opened this morning, Italian Foreign Minister Count Carlo Sforza conferred with Bevin for a half hour. It

Continued on Page 8, Column 3.

'JACKASS COLLEGE PROFESSORS' PEEVE PROFESSOR AT YALE

AKRON, O., May 13 (AP) — A new Yale professor says the country is full of "jackass college professors wanting boys to get Ph.D.'s (doctor of philosophy) for which they have no use."

Dr. Paul B. Sears, recently appointed head of Yale University's conservation department, spoke Thursday night at a meeting sponsored by the Ohio Forestry Association.

"I'm sore about this situation of wasted young talent," Dr. Sears said. "I've seen these boys spending their years and energies studying subjects they can never use and then becoming discouraged after they are out of school."

He said there were "perfect opportunities" in their own communities for young men to perform constructive services.

Dr. Sears now is winding up his teaching duties at Oberlin College.

BOY DRAWS CARD FOR MOTHER, SHE KILLS HIM AND HERSELF

Lad's Greeting, Inscribed 'I Love You,' Found on Kitchen Table.

AUBURN, Me., May 13 (AP)—A 47-year-old woman fatally shot her son and herself yesterday after the kindergarten lad brought home a Mother's day card he had drawn himself and inscribed: "I love you."

The bodies of Mrs. Lucy Cray and 5-year-old Herbert Cray were found in their living room. On a kitchen table lay a drawing of a tulip. Its laborious hand-lettering said: "Mother, I love you, Herbert."

Mrs. Cray's husband, Auburn Police Patrolman Maurice Cray, discovered the tragedy on returning home. County Attorney Edward J. Beauchamp said Mrs. Cray shot herself and the couple's only child "due to temporary unstable physical conditions."

STATE POLICE RAID EAST SIDE CASINOS; WILL BE USED FURTHER, GOVERNOR WARNS

CAPT. R. C. WINDER of the Illinois State Police with heavy metal hat rack used to smash gambling equipment in a spectacular raid on the 200 Club, in Madison, Ill., yesterday. At right is NORMAN J. LEE, chief investigator for the State Bureau of Criminal Investigation, who helped direct the well-planned raids on the 200 Club and the notorious Hyde Park Club in Venice.

HYDE PARK CLUB, 200 CLUB CLOSED; 3 OPERATORS, 48 HELPERS BOOKED

800 Customers Surprised at Betting — Gambling Equipment Seized or Smashed Up With Axes —Warrants Issued.

Gov. Adlai E. Stevenson served notice today that state police will be used to suppress gambling in Illinois communities where local authorities fail to act, following yesterday's spectacular raids on the notorious Hyde Park Club and the 200 Club on the East Side.

Three operators of the two casinos and 48 employes were carted off to jail at Alton in a state police convoy after the raiders surprised about 800 customers in the two handbooks in the mid-afternoon rush of betting business. The prisoners later were transferred to Madison county jail at Edwardsville, where warrants charging them with handbook operation were issued, and bail was arranged.

Fifty Illinois state troopers, mostly new men in the department, from various sections of the state, swooped in on the two large gambling establishments in simultaneous raids shortly after 3 p.m. Madison county authorities were given no word of the well-planned raids, and there were no state police on hand from the immediate East Side area.

Plain Clothes Troopers.

Spearhead of the invasion of the two gambling establishments, which had continued wide-open handbook operation in the face of repeated efforts by the Governor to get local authorities to take action, were state troopers in plain clothes, who mingled with the customers. Their presence apparently was to insure that the raiding forces would get inside the establishments with minimum opposition.

Using unmarked state cars, the uniformed raiders moved into the parking lots at the Hyde Park Club, 836 Main street, Venice, and the 200 Club, 200 State street, Madison, at the appointed moment.

The separate groups were led by Assistant State's Attorney General Baird Helfrich; Thomas P. Brennan, administrative assistant to Director of Public Safety Thomas O'Donnell; Norman J. Lee, chief investigator for the State Bureau of Investigation, and State Police Capt. R. C. Winder of Duquoin.

The state officials carried "John Doe" search warrants, issued by Justice of the Peace Henry P. Beneze of Alton. The precise descriptions of the establishments in the search warrants indicated that some investigation of the premises had been conducted in advance.

Casinos Caught Off Guard.

Moving swiftly, the raiders caught operators and customers of the two handbooks off guard. The 500 customers in the Hyde Park Club, busy with their racing forms, were receiving results from major horse tracks over a public address system. Clerks were marking the "boards" and cashiers were in their booths.

The scene was much the same at the 200 Club, where some of the 300 customers believed the troopers were robbers in police uniforms. Blackjack games were going in both establishments, being conducted largely for the amusement of customers between races. The dice, roulette and "heavy" card games were closed by the operators late last year because of "poor business." The Hyde Park gambling casino is in a building separate from the handbook.

Customers were ordered to remain in their places while officers took their names and addresses. The customers then were ordered outside, where many loitered on the sidewalk watching developments.

Equipment Smashed.

After the customers had been disposed of the officers began the removal of betting paraphernalia and equipment. A moving van was summoned to the Hyde Park Club to haul away the evidence, which included the familiar arm chairs provided for horse bettors, bar stools, the loud speaker equipment, black boards and the various printed charts and tabs. Equipment not taken was smashed with axes, crowbars and heavy hat racks, the latter part of the handbook equipment.

Similar action was taken at the 200 Club, where the floor was littered with smashed equipment and scattered streamers of betting tabs after the raiders completed their job of wrecking the two handbooks. Axes were used to shatter the slate boards on which race results and entries were marked. The job was not finished until after dark.

Cash seized as evidence in the two handbooks totaled $22,663, of which $16,663 was found in the cashiers' cages and the office at the Hyde Park Club. Safes in the

Continued on Page 3, Column 2.

U.S. SAID TO HAVE 'BABY' A-BOMB FOR JET FIGHTER USE

Possibly as Powerful as Larger Types — Value as Tactical Weapon Indicated.

WASHINGTON, May 13 (AP)—The United States has baby A-bombs small enough to be carried by jet fighter-bombers, yet possibly as powerful as their king-sized brothers.

Detailed information on the bombs is a carefully guarded secret. In fact, there has been no official announcement as yet that they exist.

The first definite indication that such weapons are in production was gleaned by a reporter seeking information on discussions among military leaders over the possibility of arming this country's North Atlantic allies with atomic weapons.

The discussions were said to be based on the possibility of using "lightweight" bombs as tactical weapons to replace expensive ground forces in Europe.

While the size of the A-bombs is secret, the fact that they can be carried by jet fighter-bombers gives some hint of their weight. The Republican F-84 Thunderjet, a typical jet fighter-bomber now in use by the Air Force, can carry two 1000-pound bombs, one under each wing.

In what may have been the first veiled reference to the new bombs Secretary of Defense Louis Johnson said in a report to Congress a few weeks ago:

"Atomic weapons are no longer a small number of bombs of a single size and type to be used only strategically on a carefully selected target. A variety of weapons is under development which may in the near future have military significance both tactically and strategically."

Tactical use of the A-bomb to support ground and sea surface action is an often-mentioned goal of military planners. Experts agree that such use hinges on making available large quantities of small bombs to swift, highly maneuverable planes.

War Games Give Clue.

In the recent maneuvers in the Caribbean sea area, a Navy plane staged a simulated A-bomb attack on fleet units, dropping a flare instead of bombs.

Scientists agree that the A-bomb can be reduced in size without reducing the power. Recent developments in bomb casings, along with increased knowledge of atomic materials, make it highly probable that the new bomb is more powerful than early models dropped on Japan or tested at Bikini.

Kashmir Prisoner Exchange.

RAWALPINDI, Pakistan, May 13 (UP)—Press dispatches said today that India and Pakistan have agreed to exchange all prisoners of war captured in the Kashmir fighting.

—By a Post-Dispatch Staff Photographer.

GREGORY E. (RED) MOORE, one of the owners of the Hyde Park Club, who was arrested and booked on gambling charges.

TEEN-AGE GANGS BATTLE; BROOKLYN YOUTH IS KILLED

NEW YORK, May 13 (AP)—A Brooklyn youth was shot to death and another was stabbed in a Prospect Park teen-age gang free-for-all last night which was touched off by a single fist fight.

Police said the battle took place between Brooklyn youth gangs which call themselves the "Garfield Boys" and "The Tigers." They said about 30 youngsters took part in the melee.

The gang warfare resulted from a single scheduled fist fight. Each youth, members of the rival gangs, brought his friends to see the fight.

Found dead of a gunshot wound near Swan lake in the park was James Fortunato, 18 years old. Alfred Vento, 17, was taken to a hospital with stab wounds. His condition was described as serious.

After questioning about 50 teenagers, police today booked Anthony Scarpati, 16, on a homicide charge. They said he admitted shooting Fortunato with a .22-caliber pistol.

'THIS IS A LEMON' SIGNS ORDERED OFF AUTO BY COURT

PATERSON, N. J., May 13 (AP)—A Ridgewood motorist must remove from his car signs proclaiming it as a "lemon," under a court order issued yesterday.

The order, signed by Superior Court Judge John Grimshaw Jr. was sought by Hudson Ridgewood Motors, Inc., against Angelo Padula, Ridgewood.

Padula had been driving about with a sign reading "This car is a lemon—9 miles on a gallon."

The company told the court it had offered to install a new engine in Padula's car but that he had held out for a larger model car.

Grimshaw ordered the company to make the change in engines.

Senator Douglas's Shoes Stolen.

CHICAGO, May 13 (AP)—Senator Douglas of Illinois arrived yesterday for this weekend's Democratic meeting—without shoes. "Somebody stole 'em" as he slept on a train coming from Washington, Douglas explained. He bought a new pair near the station. Then he went to talk to a high school assembly on crime prevention.

Cloudy, Warmer

THE TEMPERATURES.

1 a.m.	61	8 a.m.	59
2 a.m.	60	9 a.m.	64
3 a.m.	58	10 a.m.	68
4 a.m.	57	11 a.m.	68
5 a.m.	56	12 Noon	70
6 a.m.	58	1 p.m.	72
7 a.m.	57	2 p.m.	73

Normal maximum this date, 75; normal minimum, 58.
Yesterday's high, 73 at 6 p.m.; low, 51 at 7 a.m.
Pollen count, 24 hours to 9 a.m.: Oak 48; sycamore, 6; hickory, 5.
Weather in Other Cities, Page 3A, Col. 1.

Official forecast for St. Louis and vicinity: Partly cloudy tonight and tomorrow, with likelihood of an occasional thundershower; warmer tonight; lowest temperature tomorrow morning about 60; highest in the afternoon near 80.

Missouri: Partly cloudy tonight and tomorrow, with a few scattered thundershowers in south and east portions tonight and tomorrow morning; little change in temperature; lowest tonight 55 to 60; highest tomorrow 80 to 85.

Illinois: Partly cloudy tonight and tomorrow, with widely scattered thundershowers; little change in temperature except cooler in extreme north tonight; lowest temperature tonight in the mid-50s, except 45 in extreme north; highest tomorrow 70 in north to 80 in extreme south.

Sunset, 8:04; sunrise (tomorrow), 5:50.

Stage of the Mississippi at St. Louis, 24.9 feet, a rise of 3.2; the Missouri at St. Charles, 25.1 feet, a rise of 4.8.

(All weather data, including forecast and temperatures supplied by U. S. Weather Bureau.)

Airman Sucked Out of B-36 28,000 Feet Up; Fate Unknown

FORT WORTH, Tex., May 13 (AP)—An Air Force lieutenant was sucked from a B-36 bomber —28,000 feet in the air—late yesterday when an explosion ripped open the bombardier's window.

Maj. Edwin D. Easley, plane commander, reported that no crew member saw a parachute open as the man fell.

Airmen call it an explosive decompression—the violent blast of air from within a pressurized high-flying plane out into the thin air of a high altitude.

The flyer was identified as First Lt. Freeman B. Horner, the bombardier, formerly of Miles City, Mont. He has a wife and three children.

The accident apparently was caused by a failure of the pressure system on the huge bomber.

The blast happened over Salome, Ariz. The plane, on a training mission to Fairfield-Suisun Air Base, Calif., returned here late last night after circling the area of the accident in search of the missing flyer.

On March 10, 1947, a similar accident occurred when Navigator George B. Hart was sucked from a Trans World Airlines Constellation astrodome and plunged four miles into the Atlantic ocean.

Flight Steward John Harris was killed Feb. 11, 1950, when the door of a Pan American Airways Boeing Stratocruiser blew open and he was sucked from the craft while trying to repair the door. Harris's body, which dropped 8000 feet, was found May 8 on Long Island.

The explosive decompression last night was believed to have been the first to occur in a B-36 being flown by the Air Force, airmen said here, but they said another one occurred when pilots of Convair, makers of the bombers, were flying one of the planes. No one was injured in that mishap, they said.

Ousted Dr. Sander Hires Out As Soil Tiller to Feed Family

MANCHESTER, N. H., May 13 (UP)—Dr. Hermann N. Sander, stripped of his medical license, now is plowing at $4 an hour to keep his family eating, friends said today.

They said the 41-year-old Candia physician, acquitted of murder in the "mercy killing" of a cancer-ridden patient, has started hiring out with a roto-tiller he formerly used on his garden and is "taking every job he can get."

George Woodbury, chairman of the Dr. Hermann N. Sander fund, said that thought $21,000 has been contributed to aid the doctor, "the fund never was geared to meet anything beyond post-trial expenses." "Court fees," Woodbury said, "have taken up most of the contributions."

Meanwhile, Dr. Sander's suspension from the Hillsborough County Medical Society has deprived him of the privileges of the New Hampshire Medical Society.

TRUMAN VISITS FORT PECK DAM, CALLS IT MEANS TO WORLD PEACE

Says Such Projects Help Strengthen Nation, and a Strong and Prosperous U.S. Is Best Hope to Avert War.

By JOSEPH DRISCOLL
National Correspondent of the Post-Dispatch.

FORT PECK DAM, Mont., May 13—President Truman today inspected Fort Peck dam on the Missouri river and was "impressed."

"We need more projects like Fort Peck," declared the President, who on Thursday had inspected Grand Coulee dam on the Columbia river in the State of Washington.

"They are helping to build a stronger United States," he continued.

"A stronger and more prosperous United States is the world's best hope for peace."

Auto Trip to Dam.

Heading back home from one Washington to another, the President's special train reached Glasgow, Mont. at midnight and pulled into a siding for the remainder of the night. At 7 a.m., the party detrained for an automobile trip to Fort Peck, 18 miles away. After inspecting the spillways and power house at Fort Peck dam, the President spoke briefly, then drove back to the train.

Tomorrow, the Truman special will pass through Senator Joseph McCarthy's Wisconsin, but the President has intimated he will engage in no political discussions on a Sunday.

Monday night, the President will deliver a major address in Chicago, climaxing the three-day Democratic national conference and Jefferson jubilee.

Speech at Fort Peck

After inspecting the installations at Fort Peck, including one of the world's largest earth-filled dams, President Truman said:

"I have certainly been impressed by what I have seen at Fort Peck Dam. I should like to congratulate the Corps of Engineers and all the people who worked on this project on what has been accomplished here.

"Projects like Fort Peck have contributed to the welfare of the entire nation. Fort Peck itself has helped prevent floods, has helped navigation downstream, and is producing great quantities of electricity.

"We don't have enough Fort Pecks, however, to give us the protection we need. We still have serious floods in many sections of the country.

Concerned by Floods.

"I am deeply concerned over the reports I have received about the floods in North Dakota and Minnesota, and about the recent floods in southeastern Nebraska. We need a great many more flood control projects before we can be safe from catastrophes like these.

"In the 13 years since Fort Peck dam was first put into operation, the benefits from its flood control features alone have been estimated at $50,000,000. I am told that this figure is the damage which the Missouri river valley would have suffered from floods if this project had not been built.

"Flood heights have been reduced as much as three feet downstream at Omaha.

Pictures Navigation Benefits.

"Fort Peck has also helped navigation. During the war years, for example, the Fort Peck reservoir supplied enough water to float landing craft, built at inland shipyards, down the Missouri.

"Two years ago, when there was record low water on the Missouri river, Fort Peck dam made it possible to continue navigation on the river. Otherwise, river navigation might have been seriously hampered for several months.

"Fort Peck is supplying power in North Dakota, Montana and South Dakota. All told, when tied in with the main stem projects now under construction, I understand that we can get 185,000 kilowatts from Fort Peck.

"In addition, the reservoir behind the dam is becoming a great recreational center for this whole region. I am told that 90,000 people visited here last year, and camps for Boy Scouts and Girl Scouts and other groups are being built.

"This is an example of how we get many different kinds of benefits from sensible planning and development of our natural resources. This shows that the funds we spend on flood control, reclamation, irrigation and public power facilities are not expensive.

"They are investments in a bigger and better country.

"People who criticize the federal budget often overlook facts like these.

"When a manufacturing corporation builds a new factory, that is not just an 'expense.'

"It is capital expansion. The company may have to float a bond issue and go temporarily into debt. The board of directors of the company are willing to go into debt, because they know that they will more than get their money back as the company grows and produces more products.

"Projects like Fort Peck are investments in the future of our country, just as a new factory is an investment in the future of a corporation.

"You should keep that fact in mind when you examine the federal budget."

KSD Religious Programs for TOMORROW

Presbyterian Church, U.S.A.
7:30 to 8:00 a.m.

Rabbi F. M. Isserman
8:15 to 8:30 a.m.

Dr. James W. Clarke
9:00 to 9:30 a.m.

Dr. Ralph W. Sockman
9:30 to 10:00 a.m.

"Eternal Light"
11:30 a.m. to 12:00 noon

The Catholic Hour
10:15 to 10:45 p.m.

KSD
550 ON YOUR DIAL

Widow of Richard Strauss Dies.

GARMISCH-PARTENKIRCHEN, Germany, May 13 (AP)—Pauline Strauss, widow of the German composer Richard Strauss, died here today. Her husband died last September. Frau Strauss was 87 years old.

Truman Outspoken on Topics Ranging From Russia to G.OP. in Current Tour

Language May Not Be Elegant, but Usually He Makes It Plain Where He Stands.

By JOSEPH DRISCOLL
National Correspondent of the Post-Dispatch.

ABOARD PRESIDENT TRUMAN'S TRAIN, May 13—Whatever else might be said about him, Harry Truman is a man of opinion. His language may not be erudite or elegant but usually he makes it plain where he stands. Political considerations permitting, he likes to blow his top when he is righteously angry about something or other.

On his current transcontinental tour, now drawing to a close, President Truman has been outspoken on a great variety of subjects, ranging from the Russians to the Republicans. Here are some gleanings from his whistle-stop sayings:

Lies—"We face a great problem these days: The menace of Communist aggression. The Communists want to take over all the world, and they are trying to win converts to their side by telling preposterous lies about the United States."

Mouths—"Out of one side of their mouths they say we are weak and that we are going to collapse. Out of the other side they say we are strong, and we are getting ready to wage an imperialistic war. These lies are dangerous because there are millions of people in the world who don't have an accurate source of information, and who simply don't know the truth about the United States. And there are a lot of people right here in the United States that don't know the truth about their own country, and I am trying to teach them."

Truth—"That is why I have been carrying on a great campaign of truth. I would like to see our newspapers, our magazines, our radios, and our motion picture companies join with the Government in spreading the truth to Europe, Asia and Africa about what we are really like in this country."

Police State—"I think that when the people know the truth about the United States they will turn to our side, not the side of Communism. The Communists are an organization which do not believe in morals or ethics or truth. They work with lies, and they try to mislead people, and when they get control they are just a plain police state. You can't go anywhere, or do anything, or talk to anybody, without permission from those up above. That is not the kind of country we fought for and worked for since 1776."

Clap-Clap—"I have heard so much clap-clap lately from people who are against progress that I did a little research on what these same people have been saying about new programs for the last 17 years. For the last 17 years, believe me, they have been against almost everything that was proposed. And the fact that none of their dire predictions have come true does not stop them for a minute. They just keep on predicting disaster and hope that some day disaster will overtake us so they can say, 'I told you so.'"

Ornaments—"Here is an example that will be of interest. Back in 1937—I was in the Senate then—we passed a housing bill. At that time one of these Congressmen who was against everthing said, and this is what he said: 'By the passage of this bill you speed the day when your mayors will become obsolete, when your governors will be simply ornaments.' Well, now, that day has not arrived yet, has it? Nothing of the kind happened. What did happen was that we got some good housing built, and during the war it came in very handy."

Hue and Cry—"Then, after the war, we wanted to revive this kind of housing legislation to help relieve the acute housing shortage, and what happened—we heard the same old hue and cry. Finally, we overcame this opposition to get a public housing law in the first session of the Eighty-First Congress last year, and we are going to get some more low-rent public housing."

Reactionaries—"When we first started doing something to help farm tenants buy their own land, back in 1935, you should have heard the outcries coming from the opposition. In those days the reactionaries set up an outfit which they called the American Liberty League. They issued a long blast against the Bankhead-Jones Farm Tenant Act. Calling it a socialistic experiment."

Russianization—"They said the farm tenant program was 'Russianization of agriculture.' Well, you people know that our farmers home program was and is nothing of the sort. Instead of being socialistic, it has been a real force in preserving and strengthening free enterprise. Now I hope you didn't believe that silly nonsense about socialism in 1935. I knew you didn't believe it in 1935, and I am very sure you don't believe it now."

Fair Deal—"No matter what such people say, we intend to go right ahead and improve the condition of agriculture, and carry out the whole Fair Deal program to secure good housing, good health, education and social security."

Tryanny—"It is my idea that if we can inform the people of those countries that are under tyranny, of the facts of life as we see them here in these great United States, we will not have any more difficulty about getting a world peace that will last."

Downhill—"I think that the farm home and the small country town are among the strongest bulwarks of our democracy. We have got to see to it that our farmers prosper on farms which they own themselves. We shall certainly go down hill if we ever have a large rural floating population who have to earn a living by working in the fields of a few large-scale landowners."

Suspicion—"I look with grave suspicion upon the development of the so-called 'industrialized agricultures,' the operation of farms that are nothing but factories for the production of crops. What makes this a great Republic and a great country are the small landowners, men who have property of their own on which they live and make a living."

Landless—"These farm factories depend for their prosperity upon a large force of landless and underprivileged workers. These workers have to migrate from place to place without any opportunity for a decent life for their wives and children. The Federal Government has been doing a great deal in recent years to help men and women to own and improve their own farms."

Prediction—"Back in 1916, when the first big Federal Aid Road Act was passed, there were plenty of people who said we were heading straight toward perdition. That has happened in every age and on every subject."

Haunt—"One Congressman said that federal aid to roads—and these are his exact words—some of these fellows say more things for the Congressional Record that come back to haunt them, and this is one of them—this fellow said that aid to roads 'will result in the creation of a horde of federal road inspectors prowling over the country—a long step toward bureaucracy and indefensible centralization.'"

Militarism—"Another Congressman even claimed that this would take us down the road to 'European militarism.' Well, there have been lots of gloomy people who think the nation is going down the road to something or other, every time we try to do anything that is worthwhile and for the benefit of the whole people. You hear that same thing today, and you heard it for the last 10 years and you will hear it in the next 30 years."

Gloom—"I am one of those who does not believe in gloom. I believe in looking forward and doing a few things that will help all the people. That is the reason I am out here talking to you now."

Prophets—"These prophets of gloom are saying the same thing against our programs for better housing, better education and health, and for all the other forward-looking social legislation which we are carrying out."

Expanding—"But I intend to keep right on going forward, building the kind of prosperous and expanding economy which is our main bulwark of freedom in the world today. I hope you will remember this."

Peace—"We must continue to invest in those things which will increase the strength of this country. In this way we can give to the world its greatest hope for peace and for freedom. And that is what we are working for—world peace and freedom for all mankind."

Cordial—"Now I have come out on this tour around over the country. I could have flown out to Grand Coulee dam and dedicated it and got on the plane and gone back to Washington. But it occurred to me that there might be some people between Grand Coulee and Washington that might want to look at their President to see whether he is just as interested in their welfare and just as cordial with them as he was when he was out asking for votes. So here I am. I may come back later and be a little more interested in politics but I am here now so that you can see whether I am still trying to do what I told you I would do when I was elected President of the United States in 1948."

Along the Road—"I can't tell you how much I appreciate this cordial welcome, which I have received all along the road. Everywhere it has been just like this. People come out because they are interested in what the President thinks and what he has to say, and you have a right to be. And I am reporting to you, and I hope you will like it. I do."

—Associated Press Wirephoto.

PRESIDENT TRUMAN smiles as he tries on a helmet after receiving a copper miner's outfit from OSCAR HILLS, union representative, on a speech-making stop at Butte, Mont. GOV. JOHN BONNER is at left.

TOUR IS NON-POLITICAL FROM TRUMAN'S VIEW, NOT HIS, M'GRATH SAYS

WASHINGTON, May 13 (UP).

ATTORNEY GENERAL J. HOWARD McGRATH, Democratic chairman during the 1948 campaign, was asked last night if President Truman was correct in describing his current tour as non-political.

"From President Truman's viewpoint—yes," he answered in an interview on the Columbia Broadcasting System's television program "Capitol Cloakroom."

Asked if he himself thought the tour is non-political, McGrath replied with a smile: "No."

FIRE PLUG BROKEN BY AUTO FLOODS TWO BASEMENTS

Almost a quarter of a million gallons of water, spurting 30 feet in the air from a broken fire hydrant at Thrush and West Florissant avenues early today, flooded the basements of two nearby homes and washed away portions of their lawns.

Under 90 pounds pressure from a 12-inch main, the water poured waist deep into the basements of the home of Mrs. Minnie Hoefel at 5602 and the home of Mrs. Anna Lee Linkogle at 5606 West Florissant.

The hydrant was broken when Lawrence Bochantin, 5913 Harney avenue, fell asleep at the wheel of his machine as he was driving west on West Florissant, he told police. The machine crashed against a light standard on the southwest corner of the intersection and then against the fire hydrant. Bochantin was not injured.

Miss Cleo Campbell, who lives at 5606 West Florissant, said the water flowed for 90 minutes before an emergency crew of the Water Division was able to shut it off. A spokesman for the division said they were at work on another broken hydrant when notified of the second break. He estimated the flow at about 3000 gallons a minute.

MAN CONVICTED OF CAR THEFT FREE, AUTO NOT STOLEN

Orland E. Bahl of Lansing, Mich., who pleaded guilty of interstate transportation of a stolen automobile following his arrest in Kirkwood last spring, was ordered freed from the federal penitentiary at Leavenworth, Kan., yesterday because the automobile he was driving never had been stolen.

Bahl was arrested on a minor traffic charge, and held for federal prosecution after it was determined the automobile he was driving was not his. The owner, who lived in Wood River, Ill., told police it had been stolen. Bahl was charged with violation of the Dyer Act, pleaded guilty a short time later before United State District Judge Charles G. Briggle at Springfield, Ill., and was sentenced to serve three years in the penitentiary.

After spending a month in prison, Bahl changed his story. He said he and the owner of the car had decided to collect the insurance on it by burning the machine. He had taken the vehicle with the owner's consent, Bahl said, and was on his way to burn it when arrested.

It took several months, but Federal Bureau of Investigation agents finally verified the story and Judge Briggle then ordered Bahl freed, since the Federal Government has no law covering the burning of an automobile.

SENATE FEPC BILL FACES THREAT OF FILIBUSTER AGAIN

Johnston, Ellender Promise Repeat Performance — House Group Acts on Tax Loopholes.

The Day in Congress

WASHINGTON, May 13 (AP)—The threat of a full-scale southern filibuster confronted Senator Lucas (Dem.), Illinois, Democratic majority leader, today as he made plans to force a Senate showdown next week on a key civil rights bill.

Lucas told the Senate late yesterday that he intends to press for a test on a fair employment practices bill, probably next Friday.

Two southern Senators promptly made clear that they will talk at length in an effort to block any action on the measure, which would bar job discrimination on grounds of race, creed or color.

"They will not write this bill on the Senate floor if God will give me the strength to speak," declared Senator Olin D. Johnston (Dem.), South Carolina.

Senator Ellender (Dem.), Louisiana, went further. In a radio transcription to his constituents in Louisiana last night Ellender recalled that a similar bill was killed last year "by a filibuster." He promised a repeat performance.

Opponents Shy About Plans.

Until yesterday southerners had been shy about even mentioning the term "filibuster," although FEPC has been pending for a full week.

During that time the measure's southern opponents have been able to sit back while Lucas struggled vainly to keep the Senate on the subject of FEPC. Debate turned instead to presidential reorganization plans, Communism-in-government, and politics.

The question before the Senate is Lucas's motion to take up the controversial civil rights bill. If southerners try to prevent action on that motion by filibustering, it will take the votes of 64 Senators to limit debate. That would enable the Senate to vote on whether to discuss FEPC—thus touching off the big fight over the bill itself, with prospects of another filibuster.

Lucas expressed doubt that he can round up the 64 votes needed to block debate on his motion, although he expressed hope he will have strong support from Republicans.

If the Senate does vote to take up FEPC, he said, he will allow debate to run on a while before he makes a second try at limiting debate and getting a vote on passage.

House Committee Action.

In the House, the tax-writing Ways and Means Committee has tentatively agreed to close two "loopholes" in present tax laws to bring in an estimated $145,000,000 in new federal revenues.

The funds would be used to offset a one-billion-dollar cut in excise tax reductions which the committee already had approved tentatively. President Truman has warned that he would veto any excise tax reduction that fails to make up the lost revenue.

To bring in more money, the committee yesterday:

1. Agreed to require mutual savings banks and building and loan associations to pay regular corporation income tax rates on their net income after interest and dividend payments. These concerns now pay no such taxes. It was estimated the change would bring in another $75,000,000 annually.

2. Decided to revise the capital gains and losses tax by applying to sales of land and depreciable property used in a taxpayer's trade or business.

Under present law, any net loss can be deducted from ordinary income. This has worked to the advantage of the taxpayer. The committee would change this regulation to require capital losses to be charged against capital gains. It was estimated the change would bring in an additional $70,000,000 a year.

SAFE WITH $750 IS STOLEN

A safe containing $750 was stolen from a tavern at 4061 Chouteau avenue last night by burglars, it was reported to police this morning by Ernie Eckhardt, a co-owner of the place.

Eckhardt said when he arrived to open the tavern this morning he found the front door of a vacant store at 4063 Chouteau and an inside door between the store and the tavern had been forced open.

The safe weighed about 250 pounds.

Boy's Rescue Effort Fails to Save Playmate in River; Both Drown

JOHN KATZENBERGER

LAWRENCE SIMON

Bodies of John Katzenberger and Lawrence Simon Recovered From the Des Peres Near Carondelet School.

A heroic effort by 10-year-old John Katzenberger to rescue his playmate, Lawrence Simon, 11, who had fallen into the River Des Peres at Virginia avenue, failed yesterday and both boys drowned.

John was the son of Mr. and Mrs. Lawrence Katzenberger, 511 East Espenschied street, and Lawrence was the son of Mrs. Fred Eckenfels, 8024 Polk street. Both bodies were recovered.

A third boy, Frank Bowles Jr., 10, 3718 Tesson street, who was with them, related: "We were running along the river on the north side when Larry fell in." He fell down a steep, sloping bank about 15 feet to the water, tearing grass up by the roots as he sought desperately to halt his fall.

"Johnny jumped in and tried to help Larry," young Bowles continued. "I ran for help."

Otto Resetarits, 8415 Virginia, who was returning from a grocery, saw the boys fall into the river, about 15 feet deep at that point.

"I pulled off my belt and held it out for the two to grab," he related. "They tried to reach it but went under. Then I ran to a telephone to call police."

The boys were pupils at Carondelet School, which is about six blocks from the scene of the drownings. They were on their lunch hour when the accident occurred.

"I told Larry over and over not to go near the river," Mrs. Eckenfels said. "I just knew something terrible would happen."

Firemen, police, Coast Guardsmen and county deputy sheriffs recovered the body of the Simon boy at 1:30 and that of his companion a half hour later. Virginia avenue ends in the 8600 block at the point where the boys drowned. A crowd of about 200 persons gathered at the scene.

3000 IN DOWNTOWN LEGION DAY PARADE

Rededication Ceremony at Site of Founding 31 Years Ago Precedes March.

About 3000 persons took part in the annual Founders' day parade of the American Legion through downtown streets this afternoon as the patriotic organization observed the thirty-first anniversary of its birth here in 1919.

Shortly after a brief ceremony in which Chief Justice Laurence M. Hyde of the Missouri Supreme Court rededicated a plaque on the side of the Union Electric Co. building marking the site of the founding, the parade started at Twelfth boulevard and Washington avenue at the sound of two aerial bombs.

Led by the veteran parade marshal, Steve Kriwanek, and other local and national Legion officials, the parade moved east in Washington to Sixth street, south in Sixth to Olive street, west in Olive to Twelfth, south in Twelfth to Chestnut street and thence west past a reviewing stand at Soldier's Memorial Plaza.

The 34 units consisted of military, civic, patriotic and school groups as well as three bands and 11 drum and bugle corps whose martial airs helped some of the older legionnaires to keep up with their younger compatriots of World War II.

Downtown office workers and shoppers lined the parade route to cheer the marchers. Streetcars and busses that operate in the area were re-routed for the duration of the march.

At the conclusion of the parade, memorial services were held at the American Legion monument on Memorial Plaza. The Rev. Dr. John W. Inzer of Sylacauga, Ala., past national chaplain of the legion, was the principal speaker.

Speaking at a luncheon at Hotel DeSoto in advance of the parade, David H. Fleischer, St. Louis, national vice commander of the legion, spoke of the efforts of the organization to "foster and perpetuate a 100 per cent Americanism."

"Thanks to the American Legion, Communism is on the run, despite the plight of China to the contrary," he said. "We have convinced the American people that Communism makes slaves of its subjects to maintain itself in power and that liberty is too high a price to pay for the type of security it offers. These facts are gradually but surely penetrating the consciousness of the people of other countries throughout the world."

ROBBERS TAKE $358 FROM SHIRT STORE AND EMPLOYES

Seven employes were held up last night at the National Shirt Shop, 718 Washington avenue, by two men, who took $62 from the employes and $296 from the store cash register and safe.

The robbers, posing as customers, drew revolvers after the manager, Morris Ash, locked the door preparatory to closing the store. They forced the employes to empty their billfolds, rifled the cash register and then forced Ash to open the safe. Before leaving, the holdup men ordered their victims to go to the basement.

Those held up, in addition to Ash, are Max Ade, 8348 Delmar boulevard, University City, and Edward O'Neal, 3539 Itaska, district managers of the chain firm operating the store; Harold Williams, 1528 Locust street; Julian Orenstein, 6322 Rosebury avenue; Robert Heisele, 5216 Louisiana avenue, and Joe Barnett, Negro, 1809 Lucas avenue.

U.S. NAVY TANKER RESCUES 47 ON SHIP AFIRE OFF JAPAN

TOKYO, May 13 (AP)—A United States Navy tanker today saved 47 persons from the flaming Norwegian motorship Talisman at sea south of Yokohama.

Immediately thereafter, sailors from a ship of the Japanese Maritime Safety Commission got the fire under control everywhere except in the engine room.

Brought off by the Navy tanker Shawnee Trail were the master, the crew of 40 and six women.

The 6700-ton Talisman was being towed to Shimizu, on Suruga bay 70 miles southwest of Yokohama. The ship was en route to Hong Kong when the fire broke out yesterday.

PAN AMERICAN AIR UNION ON STRIKE; FLIGHTS CONTINUE

700 Walk Out Over Wages and 3000 Other Employes Refuse to Cross Picket Lines.

NEW YORK, May 13 (AP)—Seven hundred flight service workers, supported by 3000 maintenance employes who refused to cross picket lines, struck today against the huge Pan American World Airways.

A representative of the airline said that except for delays, the company's flight schedules were being maintained throughout the world-wide system.

The strikers, members of the CIO Transport Workers' Union, walked off their jobs early today after last-minute mediation negotiations collapsed. Main issue in the dispute is the union's demand for higher pay. No new meetings of negotiators were scheduled.

The company said the strike directly involved 700 flight service personnel—stewards, stewardesses and pursers. They placed picket lines around the company's bases in the United States and the maintenance workers, members of the same union, refused to cross them. The company said supervisory employes had taken over maintenance work.

Company Has 140 Planes.

The airline operates a fleet of 140 planes. It has a total of 14,000 employes.

In a statement issued a few minutes after the walkout, the company said it would continue its flights originating in the United States "as fully as we can," using volunteer and supervisory help.

In a similar strike last March, the TWU was able to force an 80 per cent cut in the operations of the country's biggest domestic air carrier, American Air Lines.

In New York, where Pan American operates from both LaGuardia and Idlewild airports, 180 stewards and 300 maintenance men were affected, according to union figures. The company's totals for the New York area were 75 of the flight service personnel and about 700 other workers.

At Miami, the company's main base for its big Latin American operations, the union claimed 280 strikers and 1700 sympathetic maintenance men.

Pickets Appear.

Pickets appeared immediately at both New York and Miami, and the union said Pan American bases at San Francisco, Seattle and Brownsville, Tex., also would be picketed.

The union asked for a $12 a month wage increase, a system-wide seniority program, and improved severance pay. The union said the company offered only $8 a month.

William Grogan, a TWU international vice president, said present wages are from $187 to $282 for stewards and stewardesses and $292 to $352 for pursers. This requires 85 hours a month of air time, with ground duties in addition, he added.

Use Our Will Call For The Loveliest Fabrics
Welek's
315 N. TENTH

ST. JUDE THADDEUS
Apostle and Relative of Our Lord
NOVENA
MAY 10TH to MAY 18TH
AVE MARIA SHRINE
Sixth and LaSalle
Five Services
7:00 and 8:00 A. M.
3:00, 5:30 and 8:00 P. M.
Rev. Raymond J. Spitzer, C.SS.R.
Rev. Edmond J. Callahan, Administrator

ADVERTISEMENT
Arthur Murray Teacher Offers
~~PRIVATE TRIAL LESSON FOR $1~~
Now Free!

The private trial lesson Arthur Murray was offering for $1.00 is now FREE. You'll learn the secret to all the latest steps. So don't pass up this opportunity to have more dates, more compliments and much more fun. Come in or call now.

ARTHUR MURRAY
LU. 8386 CH. 3295 CA. 4145
327 N. Grand 316 N. 6th 7742 Forsyth
(Grand & Olive) (Downtown) (Clayton)

"M" is for Mother and Mavrakos Candies
MOTHER'S DAY IS SUNDAY, MAY 14th

Selle Jewelry Company Bob Olive
Now Open Monday Evenings
Monday Hours 9:00 A. M. to 8:30 P. M.

Save 20% to 30% at Nettie's
FUNERAL FLORAL ARRANGEMENTS $3.50 up
BASKETS, $5.00 up
Phone GRand 9600
NETTIE'S FLOWER GARDEN
3801 S. Grand at Chippewa

ELECTRIC REFRIGERATORS 49.50
Rebuilt
SPECIALTY FURN. CO.
820 FRANKLIN Open Every Eve. 'til 9

We Are Ready for Your SPRING WEDDING
Gorgeous Array BRIDAL GOWNS
Carleton Bridal and Gown Shop
Ask for Your Gift Copy of "YOUR WEDDING"
308 N. 6th St. 2nd Fl. GA. 3490

Annual Silk Print Sale
NOW IN PROGRESS
Check Now for Huge Savings
WINSTON'S
The House of Fabrics
4954 MARYLAND

TELEVISION
STANLEY HAS THEM ALL
At Prices You Can Afford to Pay
GET YOURS NOW
OPEN MON., WED., FRI. 'TIL 9 P. M.
W. H. STANLEY CO.
5069 DELMAR FO. 6225

FOLDING CHAIRS WOOD AND STEEL SOLD OR RENTED
FOR SCHOOLS, CHURCHES, HOTELS, ETC.
ACME CHAIR COMPANY
3230 Washington FR. 5700

LIBERAL TRADE-IN
FRIGIDAIRE
COMPLETE LINE
HAMPTON ELECTRIC
Where Service Counts
3303 S. Kingshighway FL. 6540
OPEN EVENINGS

BATTERIES for All Makes of HEARING AIDS
Prompt Attention to Mail Orders
ACOUSTICON OF ST. LOUIS
SUITE 1020 CHEMICAL BLDG.
721 Olive St. CH. 7301

PIANOS $10 PER MO
Rental Plan
Your choice, Wurlitzer & Hamilton, Kimball, Wurlitzer and other famous makes. Every cent of rental applies on Purchase price, an exclusive Ludwig feature.
LUDWIG, 709 Pine 3535 S. Grand

FISHER'S
NOW OPEN MONDAY NIGHTS
DOWNTOWN STORE HOURS 8:30 A.M. TO 8:30 P.M.
OPTICAL & PHOTO DEPTS.
GEO. D. FISHER OPTICAL CO.
Downtown Store Only!

$3,500,000-A-YEAR POLICY RACKET IS UNDER INQUIRY BY K.C. GRAND JURY

Three Figures in Gambling Enterprise, Called 'Octopus' by Federal Jurors, Questioned by County Panel.

By CARL R. BALDWIN
A Staff Correspondent of the Post-Dispatch.

KANSAS CITY, Mo., May 13—The $3,500,000-a-year policy racket in Kansas City is under investigation by the Jackson county grand jury, the Post-Dispatch learned today.

Israel Allen Brenner, an important figure in the racket for 25 years, and Louis Schaeffer, who draws about $3500 a month from the racket, were witnesses yesterday before the grand jury. Paul Kastle, a policy writer, also was questioned by the jurors.

U.S. Jury's Finding.

Brenner, the federal grand jury said in its sensational report April 29, "is now doing a gross business of about $300,000 a year and employs about 30 numbers writers."

The federal grand jury reported: "So vast as to almost challenge the credulity of the average citizen is the volume of business done by the octopus commonly known as the policy racket. Its tentacles extract $3,500,000 a year from the pockets, generally of the poor, who make its existence possible."

Last Jan. 1, the federal report stated, Joe Gurera, a well-known police character, muscled in on Brenner's business. Gurera, the jurors found, "invested no money in the venture, knew nothing of its operation, is not related to Brenner and has no other connection with him."

Predecessors in Racket.

Schaeffer is a nephew of the late Celestin (Bud) Tralle, who operated the largest policy business in Kansas City. Tralle died in April 1949 and left his business to John (Peck) MacBride and Schaeffer.

Shortly after Tralle's death, the Post-Dispatch learned, John Mangiaracina (Johnny Mag) and Max Jaben muscled into the policy business inherited by MacBride and Schaeffer. Mangiaracina and Jaben took a 50 per cent interest. The four partners, Mangiaracina, Jaben, MacBride and Schaeffer, each drew $3500 a month from the racket. Later MacBride sold his interest to Walter Rainey, leading gambler of Jackson county.

When the federal grand jury began looking into the racket last September, the Post-Dispatch learned, Jaben and Mangiaracina became worried and altered the books to make it appear they acquired their 50 per cent interest last Oct. 1, rather than in April 1949.

Hundreds of Writers.

In its report, the federal grand jury said: "The 'numbers' or 'policy' racket, operated by a selected few, employs hundreds of numbers writers. One of these enterprises grosses $1,500,000 a year and employs approximately 100 writers. . . . The largest policy wheel in Kansas City was operated for many years by Bud Tralle. After his death in April 1949, Tralle's wheels were taken over by MacBride and Schaeffer and operated by them until Sept. 30, 1949.

"On Oct. 1, 1949, Mangiaracina and Jaben, by reason of their position and standing with the underworld, obtained a 50 per cent interest in this enterprise. Neither invested any money nor does either perform any service and at last report each of the four has been drawing $8500 per month net."

After hearing the three witnesses yesterday, the county grand jury recessed until Tuesday.

Business Men Heard.

The federal grand jury heard additional employes of business firms, in its inquiry into Tano Lacoco's financial affairs, and then recessed until Monday.

The Police Department began making changes ordered by the new Board of Police Commissioners yesterday. Members of the force took oaths that they were not members of political clubs.

Chief of Police Henry W. Johnson announced an examination to fill 20 vacancies on the force will be held May 26. The newly restored 1946 requirements will be applied.

DEATH OF INFANT RULED ACCIDENTAL ASPHYXIATION

The death of Patricia Ann Sims, 3 months old, whose body was found yesterday in her crib, was the result of accidental asphyxiation, an East St. Louis coroner's jury decided last night.

Mr. and Mrs. Ira W. Sims, 830 Hillside drive, East St. Louis, found the baby blue in the face in a crib which it shared with a twin sister, Margaret Mary. A cotton blanket was over the body.

A fire department squad used an inhalator for an hour on the child. The baby was a great granddaughter of former Mayor James T. Crow of East St. Louis.

Weather in Other Cities

(Observations for high at 6:30 a.m. for previous 24 hours; low for previous 12 hours.)

	High.	Low.	Rain.
Atlanta	82	65	.52
Bismarck, N.D.	72	38	...
Boston	70	53	...
Chicago	78	58	...
Cincinnati	83	44	...
Columbia, Mo.	74	49	...
Denver	70	44	...
Detroit	71	56	...
Fort Worth	76	59	1.05
Kansas City	79	55	...
Little Rock, Ark.	68	57	.01
Los Angeles	72	62	.04
Memphis	67	62	.04
Miami	78	72	...
Minneapolis	77	48	...
New Orleans	77	64	.06
New York	70	53	...
Oklahoma City	72	57	.94
Phoenix, Ariz.	93	57	...
Pittsburgh	64	42	...
Portland, Me.	69	49	...
St. Louis City	73	55	...
St. Louis Airport	71	51	...
Washington, D.C.	63	51	.31
Winnipeg	56	38	.09

Scenes and Figures in State Police Raids on 200 Club and Hyde Park Club on East Side

—By a Post-Dispatch Staff Photographer.

LT. GEORGE KEULKS and PATROLMAN ROBERT SCHRADER of the Illinois State Police scatter long sheets of betting tabs at the 2 00 club, in Madison, following yesterday's raids on that casino and the Hyde Park Club in Venice.

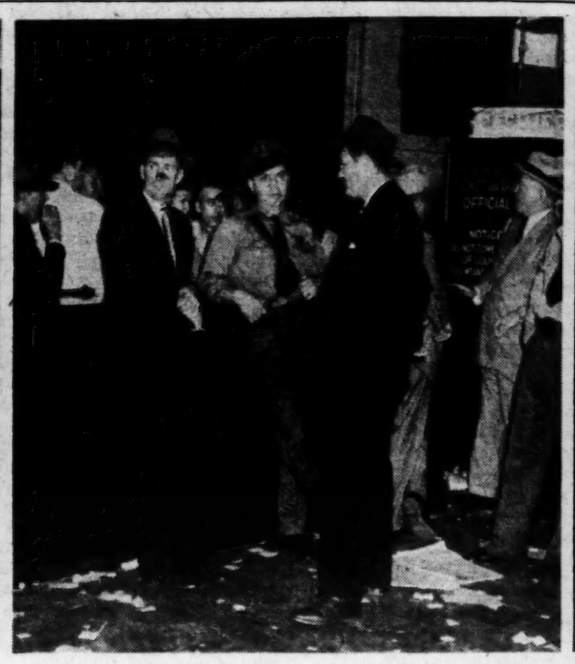

Employes of the Hyde Park casino in custody of State Police pending transfer to jail. GREGORY E. (RED) MOORE (in light suit, extreme right), co-owner of the casino, telling clerks, "Don't worry."

THOMAS P. BRENNAN, administrative assistant to the State Director of Public Safety (left), and BAIRD HELFRICH, an Assistant Attorney General, two of the state officials conducting the raid, at "peep hole" door in the Hyde Park Club.

State Police Raid East Side Casinos; Governor's Warning

Continued From Page One.

handbooks were too bulky to cart away, but authorities plan to open the strong boxes later and also expect to examine records of the establishments. State police details were posted in the raided places overnight.

Members of the raiding force were summoned to Springfield by telephone, arriving there at 11 a.m. yesterday. They were given a general briefing on the situation, but were not told where the raids were to be made. It was not until their cars approached Madison county that the rank and file of State Police learned that their objectives were the Hyde Park and the 200 Clubs. Madison County Sheriff Dallas T. Harrell was not notified, and there were no local officers in on the raids.

Gregory E. (Red) Moore and Louis (Murphy) Calcaterra, part owners of the Hyde Park Club, and Harry E. Wrest, co-owner of the 200 Club were among the 51 prisoners taken to jail. Moore and Calcaterra were named in warrants as operators of the Hyde Park establishment, along with their partners, John P. Connor and J. Howard (Howie) Quinn, who were not present.

Wrest and his partner in the 200 Club, Robert Leu, were similarly charged. Employes of both establishments were named in handbook warrants, without being designated as operators.

Defendants Freed on Bond.

The job of booking the prisoners, issuing warrants and arranging bond took until early today. All the defendants waived preliminary hearings and were released on bonds of $1500 each for the operators and $500 for each employe. Professional bondsmen appeared at Edwardsville to handle the wholesale business. Moore, who repeatedly told the Hyde Park employes "Don't worry," following their arrest, was the first of the group to obtain his liberty on bail.

Connor apparently had stepped out of the Hyde Park a short time before the raiders arrived. He was seen on the street later a short distance from the establishment by a reporter, but did not return to the club. He was expected to surrender later, as is Leu of the 200 Club. Quinn is reported to be in Portland, Ore., where he has dog track interests.

The state officials said prosecution of the 54 individuals named in the warrants would be by the county prosecutor, State's Attorney Austin Lewis. The warrants charging handbook operation were issued by Police Magistrate Donnell Hofmeier of Edwardsville on complaint of Assistant State's Attorney Harold G. Talley and State Police.

All the evidence is being held at Alton. No charges were filed involving the weapons found in the two handbooks. Three revolvers and a pistol were found at the Hyde Park Club, while the 200 Club yielded three revolvers and a pair of brass knucks.

Lewis, who admitted having no advance knowledge of the raids, said the cases would be presented to the new county grand jury, which convenes at Edwardsville May 22. The charge of operating a handbook carries a maximum punishment on conviction of a year in the county jail and a $2000 fine.

Information Filed.

Several hours before the raids, Lewis had issued informations against 16 Madison county gamblers under the system of periodically fining handbook and dice game operators to swell county revenue. Employes of both the Hyde Park Club and the 200 Club were named in the informations, along with operators in Alton, Edwardsville and Collinsville.

Gov. Stevenson, in a statement on the raids, said today:

"I have, in association with Attorney General Elliott, used the state police against commercialized gambling in Madison county.

"For more than a year, Attorney General Elliott and I have attempted to stop commercialized gambling by several methods. We have found our direct talks with local officials of offending counties the most effective method.

"Because it is a local responsibility, commercialized gambling should be suppressed locally. Local authorities have co-operated with us in many cases. In others, we have been successful only temporarily or in part, or not at all.

"On the whole, the results have been gratifying. Commercialized gambling is at the lowest ebb in Illinois in many years.

Repeated Warning.

"I have stated repeatedly that the state would intervene if necessary in cases where commercialized gambling persists in spite of all our efforts. Hence, today's raids. The evidence is being turned over to the state's attorney.

"The state police will be used again if need be to stop persistent, defiant violation, although the force is still in process of reorganization and has all it can do to patrol the highways, enforce the truck weight laws, and discharge its regular duties.

"But Illinois is not and must not be a gambling state. The local citizenry and their elected officials can stop commercialized gambling with its attendant corruption and lawlessness. I hope they will, and that Illinois will not contribute further to the abdication of local government and local responsibility."

Gov. Stevenson and Attorney General Ivan A. Elliott were elected in 1948 in a landslide that swept the administration of Gov. Dwight H. Green out of office. Stevenson, Chicago lawyer and former United Nations delegate, campaigned against "corruption and inefficiency in government" following Post-Dispatch disclosures of official connection of Illinois officials with gambling.

After taking office, the new Governor sought repeatedly to get local officials to enforce the gambling laws. He pointed out that he had powers to use State Police for the purpose, but hesitated, until yesterday, to take such drastic action. The East Side raids, it is believed, will be accepted by Illinois gambling operators generally as the signal to close up.

The Governor's action was a blow at the Chicago Capone syndicate's racing news service, operated locally by Pioneer News Service. The service, and similar racing news distributors, are at present under inquiry by a subcommittee of the United States Senate.

The murder of Charles Binaggio, Kansas City political boss, was planned at a conference at the Hyde Park Club two weeks before the April 5 killings of Binaggio and Charles Gargotta, it has been reported. St. Louis and East St. Louis gangsters were said to have attended.

Employes arrested at the Hyde Park Club, and charged with accepting bets, were booked as:

John J. Quinn, a relative of co-owner "Howie" Quinn, who gave an address in the 5500 block of Pershing avenue, St. Louis. He had $1500 in his possession.

Frank P. Houston, a clerk residing in St. Louis in the 1500 block of Hornsby avenue.

Justin Keenoy, clerk living in 5200 block of Northland avenue, St. Louis.

Gerald Byron, East St. Louis.

Joseph Geliberti, 3800 block of Meramec street, St. Louis.

Edward Manning, East Gompers avenue, East St. Louis.

Robert P. Sullivan, 3700 block of Natural Bridge boulevard, St. Louis.

Thomas A. Model, 4400 block of Greer avenue, St. Louis.

Dennis C. Callahan, East St. Louis.

Patrick Sheehan, 3900 block of North Garrison avenue, St. Louis.

Willis Blades, a car parker, Venice.

John R. Webb, 5600 block of Lotus avenue, St. Louis.

Joseph Murray, 4200 block of Peck street, St. Louis.

Byron Pea, East St. Louis.

Julius J. Krueger, 2100 block of Branch street, St. Louis.

William C. Hartman, Edwardsville.

Peter C. Chihonke, 3800 block of Hartford street, St. Louis.

Leo J. Wigge, 4300 block of Gano avenue, St. Louis.

Benj. H. Frizzell, of Nameoki, who had $1000 in his possession.

James Grant, 3900 block of Lincoln avenue, St. Louis.

Izzy Gellman, 4000 block of Keokuk street, St. Louis.

Christopher Rowe, East St. Louis.

Edward Horstman, 1500 block of Cass avenue, St. Louis.

Charles P. O'Donnell, 4100 block of Maryland avenue, St. Louis.

John T. Kaiser, 4900 block of Winona avenue, St. Louis.

Patrick J. O'Brien, 3600 block of Natural Bridge avenue, St. Louis.

Peter A. Heib, St. Louis.

Bernard T. Kilcullin, 4600 block of Palm street, St. Louis.

John M. Macken, 5600 block of South Kingshighway boulevard, St. Louis.

John Arena, living in the 4800 block of Natural Bridge avenue, St. Louis.

Andrew T. Joyce, who gave his address in the 1600 block of South Compton avenue, St. Louis.

Frank J. Govlick, Madison, Ill.

Earl Giebe Sr., who gave an address in the 5900 block of Theodosia avenue, St. Louis.

Employes arrested at the 200 Club, besides the two principal owners, said they were:

Frank A. Reidelberger, Jr., Venice.

Roy Basola, living in the 4600 block of Greer avenue, St. Louis.

Edward F. Beger, Madison.

Oliver J. Bathelmass, who gave an address in the 6200 block of Mardell avenue, St. Louis.

Harold A. Diehlman, 1800 block of Prairie avenue, St. Louis.

Homer J. Murphy, 2500 block of Grove street, St. Louis.

Ernst V. Reiter, Madison.

Thomas M. Rex, 3500 block of North 11th street, St. Louis.

Wilfred A. Rigg, Granite City.

Norman H. Bauer, East St. Louis.

Anthony James Casper, 1100 block of Soulard street, St. Louis.

Edward A. Jenks, East St. Louis.

William Earl Jones, 2000 block of De Soto avenue, St. Louis.

John Gresco, Madison.

Nathan Cohen, Granite City.

Louis A. Kleessen, Madison.

PATIENT AT HOSPITAL PLUNGES TO DEATH

Man Who Stabbed Wife After Getting Eviction Notice Is Victim.

George Westerman, 73 years old, 2832 Meramec street, was killed today when he fell or jumped from a second-story window at City Hospital. He landed in a basement window-well in front of the hospital on Lafayette avenue.

He had been a patient at the hospital since Wednesday, when he slashed his wrists in a suicide attempt after striking his wife on the head with a hammer and stabbing her in the neck with a knife.

Mrs. Westerman, 66, who is in serious condition at the hospital, was not informed of her husband's death.

No one saw Westerman go out the window, which was in the division where he was under treatment. He died before he was taken to the hospital's receiving room.

Westerman, a shoe repair man, was reported to have been despondent since receiving an eviction notice. A neighbor called police when he heard Mrs. Westerman calling for help Wednesday.

Steampipe Bursts, Man Burned.

Joseph Kullman, a stationary fireman employed by the Ralston Purina Co., suffered severe burns of the body and face when a steampipe on which he was working in the basement of a company warehouse at 823 South Seventh street burst at noon today. Kullmann, who lives in Affton, is in City Hospital.

$16,000 SHORTAGE AT FIRM DISCLOSED

Ex-Bookkeeper at Becker-Marsden Oil Co. Held in California.

A shortage of $16,000 at the Becker-Marsden Oil Co., 3818 Lindell boulevard, was disclosed today with announcement that Clyde H. Stevens, former bookkeeper for the firm, had been arrested at Linwood, Calif.

Stevens was arrested on an indictment charging embezzlement by agent, voted by a circuit court grand jury here on May 4. The indictment was suppressed pending the arrest. Stevens told California authorities he would not waive extradition.

Assistant Circuit Attorney William J. Geekie, who is in charge of the grand jury, said Stevens was employed by the oil company from Feb. 15, 1948, to Dec. 1, 1949. He was discharged on the latter date after an audit of the firm's books disclosed the shortage, Geekie said.

In the course of the audit, Geekie said, it was found Stevens indorsed and cashed a check for $809, made out to the company and dated May 31, 1949. Investigation of the case has not been completed.

BREADON'S DOCTOR FILES $15,000 CLAIM AGAINST ESTATE

A claim for $15,000 in fees for professional services was filed in probate court yesterday against the estate of Sam Breadon, former owner of the St. Louis Cardinals, by Dr. Robert F. Hyland, surgeon for the baseball club.

The sum requested, Dr. Hyland said in his petition, is for services to Breadon, his wife, Mrs. Rachel Breadon, and Mrs. Robert E. Goss, the former Janey Breadon, an adopted daughter, for the period from Jan. 11, 1945, until Breadon's death May 10, 1949.

In the itemized account the surgeon filed were two facial skin grafts for Breadon in 1945 at $2500 each; a charge of $5000 for hospital care at St. John's Hospital; $1000 for an abdominal operation for Mrs. Breadon in 1946 and a charge of $500 each for a fractured arm, appendectomy and four skin grafts for Mrs. Goss.

CHILD FALLS OFF PORCH, HURT

Carol Susan Thomas, 2-year-old daughter of Mr. and Mrs. Sterling Thomas, 4067A Lincoln avenue, suffered head injuries and a fractured right jaw yesterday afternoon when she fell from a porch at the rear of her home. She was taken to City Hospital.

Police said the girl apparently fell through a hole in the railing of the porch. She landed on a step ladder which was lying on the edge on a walk below the porch.

Some Top Missouri Democrats Skipping Big Rally in Chicago

Smith May Go Monday for Close of Three-Day Jamboree — Allison Undecided on Trip.

The three-day national Democratic jamboree to whip up enthusaism for the coming congressional elections opened in Chicago today with the conspicuous absence of a number of top Missouri Democratic leaders, who just haven't been able to get into the spirit of the thing.

Gov. Forrest Smith, who normally could be expected to head a huge party delegation to the meeting, said he couldn't get to Chicago until late Monday, the last day of the big political show, if at all.

Depends on Weather.

He said he might try to fly to Chicago after he makes the commencement address at Southeast Missouri State College in Cape Girardeau Monday morning. But, he added, that would depend on whether he could get a plane and the weather.

Apparently no other state official planned to make the trip. Even Richard R. Nacy, former State Democratic chairman and former executive vice president of the Democratic National Committee, decided to stay home.

James H. Meredith, who recently stepped out as Governor Smith's legal secretary to join the campaign organization of State Senator Emery W. Allison of Rolla, candidate for the Democratic nomination for United States Senator, said he wasn't going to Chicago and he doubted Allison would.

Truman to Be There.

The Rolla legislator was handpicked for the nomination by President Truman, who will reach Chicago tomorrow on his return from his "non-political" western trip and will make a major speech Monday night at Chicago Stadium to climax the three-day razzle-dazzle party show.

Meredith said Allison told him he had not definitely made up his mind about going to the meeting, but didn't think he would.

Neither former Congressman Thomas C. Hennings Jr. of St. Louis, Allison's principal opponent for the senatorial nomination, nor any of his campaign leaders are attending the show. Despite Allison's presidential blessings in the primary race, Hennings has the support of most Democratic ward leaders in St. Louis and has been gaining considerable strength outstate.

The fact is that many of the party leaders in Missouri have taken a dim view of Truman's intervention in the senatorial race, and they have had little to cheer about recently in view of the voters' repudiation of Gov. Smith's partisan gasoline tax increase proposal and the gangland murder of Charles Binaggio, a powerful Democratic factional leader in Kansas City.

Many Missourians Going!

So it was not surprising that there were no special trains carrying confident Democrats from the President's home state to the party's national rally. Of course, many Missourians are making the trip, but much of the usual enthusiasm was left behind.

John J. Nangle of St. Louis, national Democratic committeeman for Missouri, recently sent out letters to members of the state committee and friends, urging them to attend the three-day affair. Some have gone, a few may go later.

Among those making the trip are federal officeholders, including James P. Finnegan, Collector of Internal Revenue, and Postmaster Bernard F. Dickmann. Party leaders such as John H. Hendren, chairman of the state committee, and City Treasurer John J. Dwyer, chairman of the city committee, also are in Chicago.

Dewey Godfrey, former chairman of the city committee, and co-chairman of the Allison committee in St. Louis, made the trip, but the other co-chairman, Daniel P. Reardon, said he was unable to get away.

$99 FILLING STATION HOLDUP

Leland Roach, attendant in a filling station at 721 Vandeventer avenue, told police he was held up early today by a man who took $99 from a desk drawer in the station.

He said the robber walked into the station as he was waiting on a customer, and after the motorist drove away he displayed what appeared to be the butt of a revolver. After taking the money, the man climbed over a fence at the rear of the filling station and ran west in an alley.

OVERLAND MURDER TRIAL NEARS JURY

Defense Rests Case After Putting on Testimony of Defendant's Sister.

The case of John L. Johnson, Negro, on trial for the murder of Sgt. Pelham C. Scott of the Overland police force last Oct. 14, was to go to a jury at Clayton today after final arguments by the prosecution and defense are heard.

The defense rested its case yesterday after putting on the testimony of the defendant's sister, Mrs. Anna May Cook, 3050 Thomas street, who was in an adjoining room at the Thomas street address when Johnson was arrested there by St. Louis police and St. Louis county authorities.

Mrs. Cook testified she heard her brother cry out: "I'll tell—just don't beat me." She also said she heard the sound of scuffling.

Her testimony tended to support Johnson's contention that the confession to which he affixed his name was obtained by force and that he was beaten both at his sister's home and in the Overland police station before the confession was taken. Circuit Judge Raymond E. LaDriere excused the jury during Johnson's testimony and afterward admitted the confession in evidence. Johnson has not taken the witness stand before the jury.

In an attempt to show mitigating circumstances for the shooting, Arnold Cheeks, Negro arrested with Johnson prior to the shooting, testified the defendant was beaten and kicked at the Overland station before he shot the officer.

Johnson also is charged with the murder of Patrolman Edward C. Juettemeyer, whom he shot before he fired on Sgt. Scott. The trial has been in progress since Monday.

UNDESIRABLE? Blame it on N.D.A.* Learn Now at RAY QUINLAN Dance Studio 306 N. GRAND—NE. 8430 *No Dance Appeal

STUDEBAKER 2-Door Sedan $1527 Delivered MERRY MOTOR Co. 5800 Delmar at Goodfellow CU. 0777

READ THIS! Arrange to pay ALL your debts—starting now. You can get out of debt with payments you can afford. NOT A LOAN COMPANY. NO SECURITY OR ENDORSERS. THE BUDGET PLAN, Inc. 315 N. 7th St. Over Katz Drug, 7th & Locust MAin 3035

2-Door UTILITY CABINET • 5 shelves • Large size 63 in. tall 24 in. wide $17.95 Value 11.95 $1.00 Down STEIN FURNITURE COMPANY 8th & FRANKLIN CE. 9036 OPEN EVERY NIGHT 'TIL 9

AUCTION $65 QUIZ PRIZE AWARDED 12 O'CLOCK SHARP Tonight at 7 P.M. GIANT TV SALE 1950 models — 59 sets — 7 to 19" sizes. All well-known makes—Table, console combinations. Brand new—Guaranteed. Make your own price. Buy at ¼ to ½ Retail Electric-gas ranges — Refrigerators — Window fans — appliances — washers — ironers — rugs — lamps — jewelry — tools — sporting goods, etc., etc. TIME PAYMENTS Listen WIL 8:45 P.M. AUCTION CENTER 5977 DELMAR (Just East Wabash Station) Sales: Thurs., Sat. Nights 7 p.m.

REVIEW YOUR WILL KEEP IT UP TO DATE St. Louis Union Trust Co. Broadway and Locust

WHERE SHOPPING IS A PLEASURE Hampton Village HAMPTON AT CHIPPEWA

JEWELRY REPAIR GUARANTEED WORKMANSHIP Freund's 314 N. SIXTH STREET

DON'T BE INCONSIDERATE of your family and friends by making them shout at you because you are hard of hearing. Come in and rent a hearing aid. See how much happiness it gives to everyone. SEE FRED E. ROBINSON MICROTONE HEARING AID 818 Olive 1020 Paul Brown Bldg. CH. 2638

HILL-BEHAN has MOUSE TRAPS AND RUBBER MATS

OPTICAL PRESCRIPTIONS Precision Workmanship 3 STORES: 610 OLIVE ST. 1) 518 N. GRAND (3) CLAYTON MEDICAL BLDG. 35 N. CENTRAL AVE. Erker's

BIG TRADE-IN ALLOWANCE FRIGIDAIRE Complete Line EASY TERMS Open Evenings SOUTHSIDE RADIO and FURNITURE 3630 S. GRAND—PR. 3000

WHEN YOU BUY A FURNACE You Will Get the Best for the Least by Calling LA. 2000 OIL COAL OR GAS Small Payments Curran 2772 GRAVOIS

WHEN YOUR FLOORS SAG CALL US We level floors and correct any building failure in accordance with correct engineering principles. The result is a permanently satisfactory job. REGISTERED ENGINEERS DAY PHONES GR. 3092, GR. 3093 NIGHT PHONES HU. 1748, FO. 2084 E. F. DAVID HOUSE MOVING COMPANY 1548 S. Vandeventer Ave. Over 43 Years Successful Experience in St. Louis

JUVENILE FURNITURE MFG. CO. CRIBS $14 Large 6 Yr. Size CRIB MATTRESS (Water-repellent) $6 OPEN EVENINGS 5067 DELMAR

Esquire HOME FURNISHERS "ONLY" Sells RATTAN By TROPITAN

3-ROOM OUTFIT $189 TERMS AMERICAN FURNITURE CO. 708 FRANKLIN 3301 MERAMEC OPEN NITES

JINX FALKENBURG Chooses the "Window of the Stars"! Why Don't You? CALL YOUR ALSCO MAN CH. 7147

Window Shades? CALL US VICTOR SHADE 6129 PAGE-CA 1368 Authorized Dealer DuPont Tontine Washable Shade and Columbia Products

NO MONEY DOWN AT HELLRUNG'S Dial CE 7408 for Estimator CUSTOM-MADE TO YOUR ORDER SLIP COVERS at Hellrung's 9TH & WASHINGTON We Give and Redeem Eagle Stamps

SITE 82 OCTANE GASOLINE 15.9 Tax Paid Page and Pennsylvania 6669 Easton—1779 Lemay 1c Higher at Other Stations Due to City Tax SAVE SITE COUPONS Double coupons every Tuesday!

LIBERAL TRADE-IN ALLOWANCE HOTPOINT COMPLETE LINE—EASY TERMS AND WE REALLY TRADE Open Mon., Wed., Fri., Nite 'Til 9 P.M. St. Louis' Largest Hotpoint Dealer W. H. STANLEY CO. 5069 DELMAR PO. 0225

Peerless GAS FURNACES 12-GAUGE STEEL REPAIR PARTS ALL MAKES "FORSHAW" OF ST. LOUIS 12th Street Opp. City Hall

"It's easy to pay the Stone Bros. way" STONE BROS. CREDIT JEWELERS 8th & Olive 5933 Easton 2047 Cherokee 2701 N. Taylor Alton and Neighborhood Stores Open Tonight

ST. LOUIS POST-DISPATCH

Founded by JOSEPH PULITZER
December 12, 1878
Published by
The Pulitzer Publishing Co.
Telephone MAin 1111 — *Address* 1111 Olive St. (1)

THE POST-DISPATCH PLATFORM

I know that my retirement will make no difference in its cardinal principles; that it will always fight for progress and reform, never tolerate injustice or corruption, always fight demagogues of all parties, never belong to any party, always oppose privileged classes and public plunderers, never lack sympathy with the poor, always remain devoted to the public welfare; never be satisfied with merely printing news; always be drastically independent; never be afraid to attack wrong, whether by predatory plutocracy or predatory poverty.

JOSEPH PULITZER.
April 10, 1907.

LETTERS FROM THE PEOPLE

The name and complete address of the author must accompany every contribution but on request will not be published. Letters not exceeding 200 words will receive preference.

No Big Sticks

To the Editor of the Post-Dispatch:

To strike a telling blow at Russia would give me as great a glee as any other anti-Communist, but to ostracize the nation from the United Nations would be not only in bad faith with our charter treaty agreements, but would do no good at all.

So Russia is left out of the UN, so what? Just exactly what would that accomplish? She'd still control a large section of the world, and undoubtedly would redouble her perfidious efforts at world domination, and to top it all, Russia just might feel forced to start World War III.

After all, like wild animals, nations will be pushed just so far, and no farther. If ejected, Russia would have to prove that she really intended to behave herself to get back in—but why should she? With the resources she has at her beck and call, such action wouldn't injure her much. Undoubtedly, Russia would form her own society of nations and tell us that when we could learn to behave, then we could enter her "UN." Insofar as the present UN is concerned, I would like a valid reason why it would work better without Russia than with.

No international organization will work unless it is a government, and that is a long way off. The trouble lies not with Russia's defection, but the antiquated conceptions of nationalism and "equality of states."

Our own country is just as nationalistic as any nation, and likes to have its way, ofttimes via a "big stick," just as much.

I think that we should keep the present UN "world stethoscope" until enough sentiment arises for an international organization with "teeth." Then we can start talking about chastising the member states.

JOHN B. KELLY.

The Unregistered

To the Editor of the Post-Dispatch:

How many St. Louisans entitled to the privilege of the ballot are not registered voters? While it is shameful to neglect casting a ballot at a primary election, it's difficult to figure a suitable phrase to condemn the individual entitled to vote who refrains from becoming a registered voter.

The peculiar part of the story is that individuals who pass up voting at the primary and the unregistered voters are the first to cry out against the officials elected.

ANOTHER INDEPENDENT VOTER.

How Slums Are Made

To the Editor of the Post-Dispatch:

I would like to enlighten some of those city fathers who are always roaming around our city and hollering about our slums. If they would be on their toes and not issue permits to operate industrial plants in residential areas, we would not have that trouble.

Our neighborhood was nice and clean, until a foundry started operating in a building that was formerly a dance hall. When that blower starts operating, it usually starts with a bang that shakes everything. The vibration is felt all day in our homes.

Ashes and paper get thrown right out in the open. On windy days it is blown all over the place. And, the smell from old melted-over iron is more than we can take.

DISGUSTED.

Support for Donnell's Bill

To the Editor of the Post-Dispatch:

I am glad to read that two railroad heads are urging Congress to pass Senator Donnell's bill outlawing rail strikes. Since the unions won't abide by the wishes of the majority, something must be done to check their unreasonable demands. It appears that "the machinery of the Railway Labor Act . . . has completely broken down."

RICHARD T. BENNETT.

For the Fence

To the Editor of the Post-Dispatch:

I have worked in the Negro sections, and I think their living conditions are for the most part deplorable. I think housing projects such as Carr Square Village are wonderful for the good they have done, and they should be continued.

Negro children must receive every advantage afforded to white children in education, but in their own schools. And Negro veterans should also receive the best training possible.

Let's help the Negro get decent homes and better schooling. Let's make both sides of the fence just as green. But let's be sure to keep that fence standing.

JOSEPH WHITEMAN.

Scum-Bums

To the Editor of the Post-Dispatch:

Mrs. A. L. Hauser's experience with male mental delinquents made me recall with a shudder the phone calls I had after I put an ad in the Post-Dispatch.

I had at least a dozen calls from scum-bums whose hobby is the degradation of women.

I've heard men are supposed to be forward so they will not let the human race die out, but many people are beginning to wonder—Why not?

MRS. NORMAN SCHAEDLER.
Clayton.

More Dust Than Light

The Army Finance Center has had more than its share of investigations, and now is about to be subjected to another one. Despite the multiplicity of the past investigations, the forthcoming probe, by a House Armed Services sub-committee, is welcome.

The report of the House Post Office-Civil Service subcommittee investigation, headed by Congressman Karst, has raised more questions than it answered. By indirection, it kept alive the Communist issue originally injected by a discharged employe. But the committee supplied no documentation.

It charged collusion to falsify files in order to discredit loyalty investigations. Said to be involved were an Army officer, the former personnel director, two other employes of the center and representatives of the International Business Machine Corp. But I.B.M. has denied the accusation and there is nothing in the Karst report to substantiate that charge either.

The Karst report charged overpayments by the Finance Center of $157,596,000 in allotments to soldiers' dependents, but it did not say how much of that total had been recovered. The Army countered with a statement that only about $35,000,000 remained to be retrieved, but it did not say how much had been overpaid.

The Army did, however, score an important point when it reminded the public that Congress had directed it in 1943 to pay the allotments first and worry about bookkeeping later, in order to help maintain soldiers' morale. This was a wise decision, as any soldier or member of his family who experienced delays in receiving allotment checks will agree.

But it was almost inevitable that some persons would receive more money than they had coming, because of delays in notification of discharge and other changes of status. This was a calculated risk, an intelligent risk, and one which will have been a good bargain even if a few million dollars were lost as a result of it.

Even if it proves impossible to collect the full amount still outstanding, the loss should be weighed in the light of the hundreds of millions which the United States lost, unavoidably, in disposing of surplus property by virtual gift or enormous reductions in price immediately after the war. It is one more cost to be charged up to the war. The committee found no evidence of fraud in the handling of funds.

But the confusion which the Karst committee has left in its wake needs to be resolved. A far more thorough and intelligent investigation is in order. Now that the committee has given its report, the public still does not know the answer to the main questions:

Was there culpable inefficiency in the payment of allotments at the Finance Center?

Were there, or are there now, at the Center disloyal persons doing harm to the United States?

Some See the World Differently

Most intriguing is the story of Ivan Marusic, the stone mason, who was found dead the other day in his bleak, third-floor room on the South Side. Although he paid his taxes, provided for his wife and two sons in Yugoslavia and left some $7000 for disposal by the public administrator, he seems to have led a life of stark austerity. One wonders why.

The recluse and the hermit, as any policeman knows, are not quite as rare in the city as may seem to those whose lives fall into comfortable patterns. Nor is there any subconscious conspiracy to ignore them, even though there is a temptation to dismiss them as "touched."

But in a good many cases that is a little too easy. These people select their special values for the shaping of their lives; and it takes an unusual brashness to say that they do not have the right to make their choice, or that the choice is wrong simply because it differs so greatly from the standard accepted by most of us.

We can't help wondering what Mr. Marusic thought about the 1950 automobile models, or television, or atomic bombs, or Senator McCarthy, or the Russians. It is too bad that he did not leave his glasses to give us at least a quick peek at the world through unaccustomed lenses.

Mr. Truman on Small Business

When President Truman in Wyoming discussed his program of aid to small business, Senator Bridges of New Hampshire as spokesman for the Republicans denounced him for making a "typically political speech."

It may be assumed that Mr. Truman never lets his mind stray too far from politics. As the holder of the supreme political office of the land he would be strange if he did. Yet the cry of "politics" is hardly an adequate answer to the problems of small business. Nor can the President's recent message on that subject be brushed off as merely a base proffer of federal handouts to business men.

What did Mr. Truman propose? First of all, he proposed a system of insuring bank loans up to $25,000, in the same way that the FHA insures mortgages for home owners. This is an extension of a principle already in effect for certain business loans guaranteed by the Federal Reserve banks and the RFC. Except for starter funds to be repaid to the Treasury, it would involve no federal outlay. The loans themselves would come from private capital.

Next, Mr. Truman proposed the establishment of a system of "national investment companies," to supply equity capital and long-term loans to small businesses which could not get financing elsewhere. Again, the capital for these banks would come not from government but primarily from private investors. Incentives for such investment would be sought through the extension of special tax treatment.

Finally, as a backstop, Mr. Truman proposed broadening of the RFC's powers so that it could make longer-term loans and in certain cases relax its present collateral rules. This part of the program is debatable. It would, of course, imply expansion of direct government financing of business. Some recent unfortunate loans, and the curious way in which RFC officials have been turning up on the payrolls of beneficiary firms, do not create a favorable atmosphere for that expansion.

Nevertheless Mr. Truman's program as a whole deserves serious consideration. The Committee for Economic Development, an organization of business men which is certainly nonpolitical, has long been on record in favor of special capital banks for small business. A representative of the equally non-political Brookings Institution told Congress months ago that

> there is a substantial core of small-scale enterprise—mainly in the area representing five to 100 employes per firm—for which there is a genuine lack of an orderly channel of financing . . .

This country needs a favorable environment for small and independent enterprise, not because small business has any special virtue; and not because everybody loves the little fellow (especially in an election year), but because a free economy demands competition and an expanding economy demands encouragement for new ideas, new enterprises and new jobs.

The Curators Ask a Question

The University of Missouri Board of Curators has taken the Negro admission issue away from the Legislature and put the matter before the courts. In their suit for a declaratory judgment, the curators showed commendable initiative.

What the board wants to know is whether and how Negro students should be admitted to the State University. The curators have been caught in a conflict of federal and state law, and left helpless by the Missouri Senate's refusal to pass a House measure to admit Negroes.

The situation was and remains ridiculous. The state universities of every state surrounding Missouri have accepted Negro students. That is true of Kentucky, Arkansas and Oklahoma. Missouri has been left to bring up the rear.

As the curators' petition to the Cole county circuit court indicates, Missouri law requires segregation. Yet the Missouri Constitution requires equal treatment and opportunity for citizens. And the Federal Constitution, as interpreted in recent United States Supreme Court decisions, obligates the states to provide equal educational facilities regardless of race or color.

Circuit Judge Sam Blair is asked to rule on which law the curators should heed. And the fact is that Missouri's segregated system of higher learning does not provide equal opportunities. Three Negro students, who are parties to the curators' suit, seek education in engineering and graduate economics. Lincoln University, for Negroes, does not offer such courses. The University of Missouri does.

At this point the theory of "separate but equal" educational facilities becomes an excessive overpayment to prejudice. For if qualified students cannot go to the state schools at Columbia and Rolla, then Lincoln University is compelled to provide courses they seek. There would be almost no end to the costly duplication of courses, equipment and faculties, or to the consequent waste of public funds.

The Board of Curators knows this. The State University and Lincoln University know this. A large proportion of the legislators have come to recognize it. Now the curators' suit should provide legal recognition of the facts about race discrimination in higher education.

15 Days

On the night of May 27-28, 1947, a safe in the Kansas City Election Commissioners' office was blasted and vital evidence in the 1946 Democratic primary vote frauds was stolen. From that day to this, no agency of the law, not even the celebrated FBI, has brought about the arrest of the guilty person or persons. Since the statute of limitations takes effect after three years, the FBI has 15 days to solve this outrageous crime against the cornerstone of American democracy —free and honest elections.

Jokers in the Red Deck

It was a stacked deck Russia handed the Western Allies in pretending to agree to city-wide elections for Berlin. The two biggest jokers were the requirements that occupation troops leave the city, and that the "little occupation statute," under which West Berlin has a measure of self-government, be scrapped.

For if Western troops were to leave Berlin, they would have to withdraw 100 miles to the West, and there is no guarantee that they would be able to get back again without full-scale invasion. Meanwhile, the Soviets' East German military police force, backed by Russian troops on the border of the city, would have free rein in the city. Only potential opposition would be the large West Berlin police force, which has not received extensive military training.

And if the "little occupation statute" were to be scrapped, government in Berlin could return only to the Four-Power Kommandatura, which was paralyzed by Russian obstruction in the past.

Fortunately for the West, most Berliners have no desire to see either the Western troops leave or their present degree of self-government taken away. They are fully aware of their exposed and uncertain position deep in the Kremlin's world. They will recognize the Russian conditions for what they are—devices to make it possible for Moscow to gobble up all the city.

Will Senator McFarland Yield?

Now that Senator Kefauver's committee for the investigation of interstate crime has been appointed, must the McFarland committee continue duplicating part of its work?

It seems altogether likely that a duplicating investigation would not only be extravagant but less effective than a single comprehensive inquiry. Unfortunately, the broad probe which the Kefauver committee will make got started later than the McFarland committee's limited investigation, though it was proposed first.

Must vested interest in an assignment prevail, however, over the clear advantages of a unified approach? We admit it would be something of a novelty for a committee chairman to give over in the interest of economy and effectiveness. But the shock is one we would gladly experience.

Life Looks Up in London

These may be grim days in London. The Laborites may wobble. Taxes may pinch. Bombs may threaten. But the nights are wonderful.

It is possible once again to shed the worries of the day at a table so luxuriously and bountifully laden that it is an obvious demonstration that life is good, very good indeed. The Government has removed restrictions on the cost and the number of courses served in restaurant meals.

So the feeling of a man sitting down, say, in the Criterion is a little like the feeling of an American on the day wartime gas rationing ended and he told the station attendant to "fill her up." Only the Englishman has the best of it. What's a gas tank to a palate or stomach?

He can lean back for the first time in more than a decade and order cocktails, caviar, pate de foi gras, snails, frog legs, wild duck cooked in brandy and wine. He still may have only one meat course. But he can order all the desserts to which his gastronomic cupidity is equal.

Because of this, we expect a considerable brightening of the British viewpoint on almost everything from the budget to sterling payments to India. After all, there's nothing like a good meal to make a man feel that he is a match for the world. And these London dinners are bound to carry an extra bonus of optimism since prices actually are a bit cheaper than when scanty bills of fare were the concrete embodiment of the austerity program, and every head waiter looked like Sir Stafford Cripps with a napkin over his arm.

VAMPIRE

—From the Washington Post.

Nebraska Is Still Satisfied

The Mirror of Public Opinion

Under sponsorship of the late Senator Norris, Nebraska adopted its unicameral Legislature 15 years ago; writer says state has no desire to return to two-house system; present plan has increased legislative efficiency and brought work to public view.

Richard C. Spencer, Professor of Political Science, Coe College, Iowa, in the National Municipal Review

Nebraska's experience with the unicameral Legislature is now beyond the experimental stage. The one-house system is well established and it is possible to make a fairly accurate appraisal of its features.

The constitutional amendment of 1934 provided merely for the abolition of the two-house Legislature and the substitution of a relatively small house of from 30 to 50 members. The size was fixed within these limits in 1935 by the last bicameral Legislature in providing for 43 districts, a member to be elected from each, for the term beginning in 1937.

The biennial sessions were unchanged and so also were the relations of the Governor to the Legislature by way of budget proposals, veto power and the confirmation of gubernatorial appointments.

By statute the office of the clerk of the Legislature was made permanent and a legislative council with research and reference staff was established to assist the Legislature.

Election records show that voters are fully aware of their Legislature and are interested in their representatives. Although legislative nominees do not have a prominent place on the ballot, about four-fifths of those voters appearing at general elections vote for legislative candidates.

The Factors for Success

Internally, the factors that have contributed to the success of the unicameral Legislature may be listed as:

1. Knowledge of what goes on, that is, absence of the uncertainty so common under bicameral systems caused by not knowing what another chamber, its standing committees or committee chairmen or conference committees may do.

2. A bill procedure that is deliberate and democratic.

3. Procedure that is clear, understandable, observable and easily reportable by the newspapers.

4. Committee structure that promotes some degree of internal leadership and coordination.

5. A session that is not limited as to duration.

All these things have had their effect on the total operation of the Legislature. On an average the number of bills introduced in a session is about half that under the former bicameral system. The number of laws passed, however, is somewhat larger than in the bicameral Legislature, but are felt by all concerned to be in better form.

The time-table of the session is rather striking. The deadline for the introduction of bills is enforced. Only 17 bills in 1949 were introduced after the lapse of the first 20 legislative days, and a number of these were either recommended by the Governor or were substitute or consolidated bills.

Minor Changes Proposed

In striking contrast to the usual closing days of bicameral sessions, the last two weeks of the session saw only eight bills killed and 36 passed. The number of bills on the Governor's desk at the close of the session, therefore, is amazingly small compared with that usual in other states.

The people of Nebraska have been well satisfied with their single-house Legislature, at least until toward the close of the recent session, and they have enjoyed the distinction their state has in being unique in this particular.

There are now proposals for minor constitutional change in the system but no suggestion of returning to bicameralism. One of the measures to go to the voters in 1950 was passed in the 1949 session. It would amend the constitution to provide for four-year terms.

An initiative petition is in circulation calling for a vote on increasing the legislative membership to somewhere between 75 and 85, and raising the salary. The thought of Nebraskans is thus upon alteration of details without changing the essential features of unicameralism.

The 1949 Legislature may or may not have made some grievous errors. But in spite of charges of lack of leadership on policy and that in vote trading it was a "fraternity of tolerance," its program did not bog down or end up in the wild confusion common to most bicameral systems.

Perhaps one of the greatest assets of the Nebraska system is that operations, including those of lobbyists and members alike, are out in the open where newspapers may report them and keep the people of the state currently informed.

Of Men and Vests

From the New Orleans Times-Picayune

Most men—a survey by Dun & Bradstreet suggests—are definitely uninterested in buying vests. Although, immediately after the war, they demanded the return of cuffs on their trousers, the other wartime regulation to conserve material—no vest—apparently has been accepted.

Thus the article of men's apparel that appeared early in the seventeenth century seems to be on its way out for informal daytime dress. Presumably the black waistcoat to accompany black-tie for evening wear will remain with us. The gray or pin-striped vest for morning clothes apparently will also stay—for use only among diplomats and other officials who can't help themselves. But other men's costumes seem to be on their way to freedom from this convention.

Vests first were devised as a popular men's fashion in France during the early seventeenth century. Charles II carried the mode back to England when he returned to become king. The first garments had sleeves, came to the knees, and were richly embroidered.

Throughout the eighteenth century the embroidery remained, although the vests were shortened and the sleeves finally disappeared. By the end of the century it had become the fashion to cut the corners away in the front. The simple, short, square-cut garment seen today developed early in the nineteenth century.

If vests are eliminated entirely from men's apparel, where will they stow away the stuff now carried in the four vest pockets?

Between Book Ends

The Novelist as a Whole Man

THE LIBERAL IMAGINATION: Essays on Literature and Society, by Lionel Trilling. (Macmillan, 309 pgs., $3.50.)

Henry Popkin in The Providence Journal.

This volume collects essays written by Lionel Trilling over a period of 10 years and published in a variety of places. In spite of their diverse origins, the essays hold together remarkably well. Taken individually or together, they express a single set of literary attitudes and ideas; more than that, each essay, directly or indirectly, whether by exhibiting faults or by celebrating virtues, contributes to a single portrait of the artist as a sane, responsible man.

The values defended here are the liberal values, which have political and philosophical as well as literary implications. The writing that Mr. Trilling most prizes always reflects the liberal mind, which is characterized by a genuine curiosity about ideas. Mr. Trilling finds this curiosity more important and more valuable to the artist than any strict adherence to ideas that are considered politically "liberal." Let it be clear from the first that this book does not try to assess writers solely on the basis of their ideologies; it is far from being a "liberal" counterpart to Vernon Parrington's attempt to grade writers as Jeffersonian Democrats or Granville Hicks' Marxist criterion for art. On the contrary, Mr. Trilling is forced to give low marks to Sherwood Anderson, whose instincts were as benevolent and as radical as one might wish but who had only the fuzziest affection for ideas; his work reflects a sound hatred for those who would stifle ideas, but also, in matters great and small, it reflects his basic fuzziness. On the other hand, Mr. Trilling has high praise for F. Scott Fitzgerald, whose reverence for the very rich is anathema to political liberals; Fitzgerald's virtue lies in his deeply felt recognition of the most fundamental of American myths—the dream of success.

Lionel Trilling

* * *

Mr. Trilling looks for the novelist who is a whole man, a thinker as well as a creator, equally serious in his art and his thought. The essential integrity of art is directly defended in the hostile judgment of Dreiser's fiction, a hostile judgment that extends as far down as style and as far up as ideology. A sample observation: "from the earth of a novelist's prose spring his characters, his ideas, and even his story itself."

From prose style to images and ideas (to borrow Philip Rahy's phrase), the novel is one. And just as the work of art is one, so must the artist be one; he must be sane. Arguing from the standpoint of a confirmed Freudian, Mr. Trilling pursues his belief in the sanity of art through two essays, in which he quarrels with the "Freudian" notion that the artist is psychically wounded and that the psychically wounded man is the artist. Mr. Trilling insists that the artist, unlike the dreamer, is "in command of his fantasy," that he must work deliberately.

* * *

In the course of the book, Mr. Trilling puts several of our most important writers through the machinery created by his theory; Mark Twain, Henry James, Fitzgerald, Dreiser, Anderson, Kipling. He makes a palpable addition to our understanding of each one of these. With only one writer and one work does the machine break down: Wordsworth's "Ode on Immortality" is a little too feathery for this rigid analysis.

Perhaps the trouble is that the ideas here are not as socially or historically relevant; whatever the cause, one is all too conscious here of the creaking of the machine as the concrete is made abstract and the abstract is made concrete. The essay on Wordsworth serves by way of contrast to show us how completely Mr. Trilling is master of his true art, the criticism of fiction and of ideas.

BISHOP CARROLL PRAISES GLENNON MEMORIAL PLAN

Says Hospital Will Be Fitting Reminder of What Cardinal Meant to St. Louis.

(Picture in Everyday Magazine.)

The Cardinal Glennon Memorial Hospital for Children will be "a glorious medical addition to this already renowned medical center," Bishop Mark K. Carroll of Wichita, Kan., said last night in an address to volunteer workers in the $5,000,000 campaign for the hospital. General solicitation will begin tomorrow.

Speaking at St. Louis Cathedral at a Holy Hour service at which Archbishop Joseph E. Ritter presided, Bishop Carroll, a former St. Louisan, said:

"Such a memorial will fittingly honor the memory of the great archbishop who was so devoted to the little ones of St. Mary's and St. Joseph's Homes and other orphanages of the archdiocese.

Visits to Children.

"He never failed to visit these little ones several times annually, particularly at Christmas. His priestly heart was thrilled to have children as his guests on New Year's day. He had a true father's concern for the lambs of his flock."

Describing the work of the late Catholic prelate, the speaker urged: "Write his name and his deeds into the brick and steel and mortar of a towering workshop where the Divine Physician will be pleased to work new marvels of healing on the bodies of boys and girls.

"The project is a big one, but not an impossible one."

Cardinal's Place in St. Louis.

Archbishop Carroll told of Cardinal Glennon's love for the city and its residents and recalled that his last words before his death in Dublin, Ireland, March 9, 1946, were: "I belong to St. Louis."

"St. Louis can never forget Cardinal Glennon, nor can it afford to forget him," he added.

The hospital, which will have 200 beds, is to be built at Grand boulevard and Park avenue. It will be staffed by the Sisters of St. Mary.

M'ARTHUR TO FREE MORE JAPS DESPITE RUSSIAN PROTEST

TOKYO, May 13 (UP) — Gen. Douglas Mac Arthur replied to a Russian protest against his war criminal parole system by announcing that six more men will be freed.

Russia protested to the United States in Washington yesterday that MacArthur was violating international law by paroling Japanese war criminals convicted by the International Military Tribunal.

The first six paroled prisoners were freed May 9. The next six, MacArthur announced, will be released May 19—an army corporal, three military policemen and two civilians. They were described as minor criminals.

The parole board set up by MacArthur March 7 has received 380 applications for paroles. It is the contention of his headquarters that though the prisoners were convicted by an Allied court, jurisdiction over them remains with him as commander in chief.

JUNIOR LEAGUE SOCIAL WORK IS PRAISED BY MISS HICKEY

SUN VALLEY, Idaho, May 13—Miss Margaret Hickey of St. Louis, public affairs editor of the Ladies' Home Journal, told delegates attending the Association of Junior Leagues Convention here yesterday that the field of social service "owes you a debt for helping women get away from the 'lady bountiful' theory of charity and good works."

"The Junior League has outgrown the period when it was thought of as an organization of young ladies dabbling in good works," she said. "It has developed beyond the time when its earnest projects, while looked upon with tolerance, were not taken seriously."

She warned the delegates, representing 172 cities in the United States, Canada, Mexico and Hawaii, that the women, in getting away from the "lady bountiful theory," have become "passively group-minded," although "the vigor, initiative and talent of good leaders is needed now more than ever."

GRAND BOULEVARD TRAFFIC TIED UP 10 MINUTES BY FIRE

Traffic was tied up on Grand boulevard, at Lindell boulevard, for about 10 minutes today by a fire in a two-story brick building at the southeast corner. Traffic on Lindell was not affected.

The blaze was confined to a stairway at the east end of the building, which is being remodeled for occupancy by the International Business Machine Corp. Workmen were not on the job today. Cause of the fire, which resulted in $500 damage, was not determined.

ST. LOUIS POST-DISPATCH

Founded by JOSEPH PULITZER Dec. 12, 1878

Telephone Address

Main 1111—1111 OLIVE ST. (1)

Published Daily by The Pulitzer Publishing Co. Entered as second-class matter, July 17, 1879, at the post office at St. Louis (1), Mo., under the act of March 3, 1879.

MEMBER OF THE ASSOCIATED PRESS and AUDIT BUREAU OF CIRCULATIONS

The Associated Press is entitled exclusively to the use for republication of all the local news printed in this newspaper, as well as all Associated Press News dispatches.

SUBSCRIPTION RATES:

By carrier in Greater St. Louis: Daily $1.25 a month; Sunday 15c a copy.

By Mail (Payable in Advance)

MISSOURI, ILLINOIS and ARKANSAS (Applicable only where local dealer service is not available.)

Daily and Sunday, one year — $17.00
Daily, without Sunday, one year — 9.50
Sunday only, one year — 7.50

ALL OTHER STATES, MEXICO, SOUTH AMERICA AND PAN AMERICAN COUNTRIES

Daily and Sunday, one year — $22.50
Daily, without Sunday, one year — 15.00
Sunday only, one year — 7.50

Remit either by postal order, express money order or St. Louis exchange.

Winnipeg Flood Waters Up Again With River Crest Still to Come

—Associated Press Wirephoto.

From the vantage point of the roof of a flooded home, FRANK ARMSTRONG, a volunteer of the anti-looting patrol in the Riverview area of Winnipeg, directs traffic. His signals are for boats and barges negotiating floodwaters of the Red river.

Slow Rise Resumed After Six-Hour Leveling Off — 65,000 Leave Canadian City — Relief Supplies Not Needed.

WINNIPEG, Manitoba, May 13 (AP)—The still-flooding Red river resumed its slow rise here early today after a six hour leveling off. A United States expert said the river's highest water was still 65 miles away from the city.

From 8 p.m. to 2:30 a.m., the level of the Red and its two tributaries held at 30 feet, 12 feet above flood stage. Then, toward dawn, a half-inch rise was recorded.

The river system, flowing out of the United States, already has poured its waters over one-eighth of the Greater Winnipeg area and flooded 540 square miles of southern Manitoba. Winnipeg is a city of more than 300,000 population.

The river's rise had definitely slowed. On Tuesday increases averaged one-fourth of an inch every hour. Since Thursday night the increase has averaged one-tenth of an inch.

However, W. H. Harich of the United States Corps of Engineers said he did not believe the river's peak would reach Pembina, N.D., 65 miles south on the United States border, until early today.

Harich said he could not estimate when the crest would arrive at the water-besieged twin cities of Winnipeg and St. Boniface.

Already 65,000 persons have left the area, heeding officials' appeals for voluntary evacuation of women, children and older persons. The evacuees went by automobile, train, bus and plane to less crowded higher ground, seeking to ease the load on the city's overtaxed housing and public utilities.

The evacuation still was voluntary, but authorities have prepared plans for compulsory removals if that became necessary.

The Canadian Red Cross has asked individuals and organizations in the United States not to send food, clothing or other supplies into the flood area of Winnipeg because supplies at present are adequate.

300 North Dakota Families Prepare to Leave Homes.

JAMESTOWN, N.D., May 13 (UP)—Nearly 300 families packed their belongings today and prepared to flee from floodwaters of the James and Pipestem rivers. The James was expected to continue rising through tomorrow, but the Pipestem was believed to have reached its crest.

In eastern North Dakota, residents of Grand Forks heard hopeful reports that the Red river, on its second rampage in less than three weeks, was leveling off.

Following an aerial inspection of the Red river valley, Gov. Luther Youngdahl of Minnesota said the area's chief need was rehabilitation. Youngdahl was accompanied on the trip by Gov. Fred Aandahl of North Dakota.

The slight improvement in the flood situation along the North Dakota-Minnesota border was accompanied by reports that the Mississippi was heading toward a record crest at Aitkin, Minn.

SOUTHERN BAPTISTS IN BIG CHICAGO RALLY

Many Negroes Take Part in Meeting, First One North of Mason-Dixon Line.

CHICAGO, May 13 (AP)—Southern Baptists headed home today after a rousing evangelistic rally which ended their 93rd convention last night. About 22,000 Baptists staged their mammoth rally in the Chicago stadium.

The speakers lashed out at Satan and invited the assembly to "rededicate their lives anew to Christ and his service." Lusty voices of the crowd singing "The Old Rugged Cross" and other sacred songs resounded through the giant stadium.

Northern Baptists took a big part in last night's session which closed the four-day convention of Southern Baptists. Thousands of Negroes were among the Northerners and a 1000-voice Negro choir stirred the crowd with spirituals. The convention here was the first ever held by the Southern Baptists north of the Mason-Dixon line.

The sermon was delivered by Dr. R. G. Lee, president of the convention. Also on the speakers' platform was Dr. J. H. Jackson, pastor of the Olivet Baptist Church, one of Chicago's largest Negro congregations.

Dr. Lee told the crowd to come to Christ now, declaring: "The world, which will cheat you, says 'put it off.' Satan, who would destroy you, says 'put it off.' But Christ says 'now'."

Dr. C. Oscar Johnson, pastor of the Third Baptist Church in St. Louis and president of the world Baptist alliance, invited all Baptist groups to meet at the World Convention of Baptists in Cleveland in July.

WHOLESALE PRICES UP 0.3 PCT. IN WEEK; 11 PCT. RISE IN HOGS

WASHINGTON, May 13 (UP)—Average wholesale prices, led by livestock prices, rose three tenths of 1 per cent in the week ended May 9, the Bureau of Labor Statistics reported yesterday.

The index was 154.9 per cent of the 1926 average, 1.8 per cent above a month ago and three tenths of 1 per cent below the comparable week last year.

The largest increase over the previous week among the more than 900 items on the wholesale index was an 11 per cent rise in hog prices, which were over $19 per 100 pounds for the first time since last October.

The daily index of prices hit a high for the year in the week ending May 9. The index of 28 commodities climbed 2 per cent during the week to 259 per cent of the August 1939 level.

MRS. ANNA WACKER FUNERAL

Funeral services for Mrs. Anna Wacker, widow of Emil Wacker, founder and former president of the Wacker-Helderle undertaking establishment, will be at 1:30 p.m. Tuesday at the establishment at 3634 Gravois avenue. She was 75 years old and died Thursday of a heart ailment at her home 4140 Holly Hills boulevard.

Surviving are a son, Emil Wacker Jr., and four daughters, Mrs. Raymond Stumberg, Mrs. Frank Wyland, Mrs. Frank Frederick and Mrs. Reid Harris. Burial will be in New St. Marcus Cemetery.

Red, Green and Yellow Salt.

TORONTO, Ont., May 13 (UP)—Red, green, and yellow salt will go on sale soon in local groceries. William Biton and G. S. Roden, who sold the patent rights, said colored salt is decorative.

American Ballet Troupe Booed In Paris, Charges There's Plot

PARIS, May 13 (AP)—A visiting American ballet troupe today was fighting off an undeclared guerrilla warfare, led—so the Americans said—by Serge Lifar of the Paris Opera ballet corps.

The troupe, the Page-Stone ballet company of New York, opened a three weeks' engagement Monday at the fashionable Theater des Champs-Elysees, and promptly ran into an almost unprecedented hail of boos and catcalls.

Thomas Fisher, business manager, said the opening night's boos were the concerted work of Lifar and his followers in the Paris Opera, in retaliation for demonstrations against Lifar in New York in the fall of 1948. The City Center Theater was picketed by persons protesting Lifar's appearance. Posters denounced him as a Nazi collaborator. Lifar was officially cleared of collaboration charges, but was kept from working at the opera for about two years.

Ruth Page, who shares top billing with Bentley Stone, agreed with Fisher's appraisal of the situation.

There was no immediate comment from Lifar.

Le Monde's critic, Olivier Merlin, attended Monday night. The following afternoon, before other critics had seen the performance, Merlin was in print with things like:

"'Frankie and Johnny' . . . was a disaster, a monstrous exhibition . . . in the worst German taste. . . ."

Some other critics said similar things in their accounts Wednesday and Thursday morning.

POST OFFICE HEAD, CARRIERS IN ROW OVER MAIL CUTS

Donaldson Says Union Inspired Complaints—AFL Group Makes Countercharge.

WASHINGTON, May 13 (AP)—Postmaster General Donaldson stood firm today on the cuts he has ordered in postal service, saying complaints against the action were inspired by the Letter Carriers' Union.

The union promptly accused him of trying to shift the blame for his own "hasty ill-advised action" to Congress.

In a 3500-word statement late yesterday, Donaldson said the department had received many complaints about the service cutbacks he ordered last month.

"A large percentage of these appear to have been inspired by the officers of the National Association of Letter Carriers," he added.

Erroneous Statements.

Donaldson said the AFL carriers' association and "others" had made "erroneous statements and specious arguments" about the service cuts. These, he said, "have caused considerable confusion."

"I do not feel that the curtailments in service will greatly inconvenience any considerable number of our citizens," his statement said.

The service cuts include reduction of mail deliveries in residential areas to one a day, shorter window hours in post offices, fewer pickups from street corner boxes, parcel post delivery on a once-a-day basis, and an end to night handling of mail other than first-class, parcel post and newspapers.

Donaldson repeated previous statements that operations had to be trimmed to fit the funds appropriated by Congress.

The only way to do this, he said, was to reduce service and scale down the payroll.

The employment cutback, he said, will be largely among the several thousand temporary and part-time employes. He denied that hardships would be imposed on regular employes as a result of concentrating the work among fewer people.

Charge by Carriers' Union.

The carriers' union called Donaldson's statement a "deliberate attempt to minimize the mail crisis confronting the country," and added:

"Instead of assuming the burden of responsibility for his irresponsible actions, he places the entire blame on the shoulders of the members of Congress.

"This despite the fact that he issued his destructive edict of April 18 without consulting the members of the appropriations committee in either the Senate or House of Representatives, and without consulting with the commitees of the House and Senate who have the particular responsibility of supervising the affairs of the Post Office Department."

The April 18 order directed postmasters to start their retrenchment moves at once and complete the readjustments by June 30. The letter carriers said members of their union would meet here next Monday to discuss the situation.

The House Post Office Committee has approved a resolution asking for restoration of the postal service cutbacks.

DR. L. H. O'BRIEN DIES; DENTIST HERE 46 YEARS

Dr. L. H. O'Brien, a St. Louis dentist for 46 years, died of a lung ailment today at his home, 5611 Chippewa street, after an illness of several months. He was 72 years old and the last of four brothers all of whom were dentists.

Dr. O'Brien's office was at 3615 South Grand boulevard, where his son, Dr. Norvel O'Brien, also a dentist, continues to practice. Other survivors include Dr. O'Brien's wife, Mrs. Zelonia Hubert O'Brien; another son, Oliver; three daughters, Mrs. Edwin Koeberlin, Mrs. William Shipley and Mrs. Ira Martin, and two sisters, Miss Frances O'Brien and Mrs. Lynn Jones, all of the St. Louis area.

Funeral services will be Tuesday at 9 a.m. at the Catholic Church of the Assumption, Mattese, followed by burial in the cemetery of the church.

William H. English Dies.

JACKSONVILLE, Ill., May 13 (AP)—William Henry English, a Chicago leader in the Hearst-for-President campaign in 1904, died yesterday. He was 82 years old.

Tomorrow's Events

7:30 a.m. — Audubon Society bird walk in Forest Park, starting at Jefferson Memorial.

10 a.m. to 5 p.m.—Exhibition of contemporary color lithographs opens at City Art Museum, Forest Park.

2:30 p.m.—Chess club meets at Downtown Y.M.C.A., 1528 Locust street.

2:30 p.m. and 4:30 p.m.—Ten-minute talks on masterpiece of the week, with gallery tour at 3:30 p.m., at City Art Museum.

3:30 p.m.—Open house at St. Louis League for the Hard of Hearing, at 4529 Westminster place.

8 p.m.—Dance for young adults at Central Y.W.C.A., 1411 Locust.

8:30 p.m.—Concert of Christian Brothers College choral club and band, at Kiel Auditorium Opera House.

8:30 p.m.—Speech students perform Shakespeare's "A Midsummer Night's Dream," at Webster College, 470 East Lockwood avenue, Webster Groves.

— FLEESON —

Truman Victim Of Booby-Trap In Idaho Race

Isolationist Chosen to Purge Taylor, but Ex-Wallaceite Is Likely to Win.

By DORIS FLEESON

ABOARD PRESIDENT TRUMAN'S SPECIAL.

"I HEAR we were both invited aboard the President's special," said Senator Glen Taylor, Democrat, to Victor Johnston, Republican flying watchdog, as they met on the train platform at Boise, Idaho.

"Yes, but there's a difference," retorted Johnston. "I've got 200,000 witnesses."

This is a handsome admission from Johnston, who is good for a quote any hour upon the amazing smallness of the President's crowds. It capsuled Senator Taylor's situation rather neatly, however.

What has happened is that Idaho Democrats have booby-trapped Harry Truman in one of those "you can't win" situations with which states sometimes afflict Presidents. The regulars understandably would like to purge Henry Wallace's former running mate, Senator Taylor. But they have perversely chosen for the honor ex-Senator D. Worth Clark, whose record of reaction and isolationism places him well to the right of Senator Kenneth Wherry of Nebraska.

Returning to Fold.

In this dilemma, National Chairman Boyle stuck to the tried and true political principle that Mr. X may be a blank-blank but he is our blank-blank. Senator Taylor votes consistently Fair Deal and lately, as election neared, has returned to the fold on foreign policy.

Boyle quietly slipped Senator Taylor the patronage and indicated that the Presidential hand would not be withheld in Idaho.

President Truman in turn deemed it politic to disclaim any invitation to Taylor to board his train. He then took a firm stand squarely in the middle by shaking Clark's hand at Pocatello and Taylor's at Boise.

Local politicos and press give Taylor the edge. They say he runs a tremendously effective and efficient office in Washington which even businessmen praise for its service to them. And the folks are said to go for that plain-country-boy-playing-the-banjo act.

Taylor and Clark are scheduled to fight for the six-year term. The late Judge Miller's unexpired four-year term is also open and the Republican Governor, C. A. Robins, is muttering about that. But a scandal has broken in the state purchasing office and, while it does not directly touch him, he is said to be vulnerable to the charge that he has dillydallied over exposing it. Idahoans aboard the train suggest they'd rather be a Democrat if running this year.

Morse Has Opposition.

Politics in other states crossed by the President offers little that is new. A heavy protest vote by regular Republicans is forecast against Senator Wayne Morse of Oregon, but he is slated to win the primary and election. Morse is too liberal for many of the party; the doctors and lumbermen are financing his opposition.

Perhaps incautiously the President spoke warmly of Morse and also praised Oregon Republicans who so often vote with Democrats. He said he appreciated it.

In Iowa, Republican Senator Bourke Hickenlooper is in trouble; if the Democrats close ranks after a hot primary contest now in process, they are given a chance to take the seat.

In Washington, Senator Warren Magnuson, Democrat, is called safe home. "With that name? Naturally!" say the Northwesterners.

No Senators are up in Nebraska, Montana and Wyoming.

Incidentally, it is impossible from here to tell whether the Republicans are getting their money's worth from Johnston and his new aid, Philip Willkie, Wendell Willkie's son. But they definitely render a public health service. They hire nice, comfortable hotel rooms by the railroad stations where the denizens of this traveling slum, which is minus even showers, can get hot baths in a tub.

EVERETT SANDERS, FORMER NATIONAL G.O.P. CHIEF, DIES

WASHINGTON, May 13 (AP)—Everett Sanders, former chairman of the Republican National Committee and secretary to President Calvin Coolidge, collapsed and died in his law offices yesterday. He was 68 years old. He had been suffering from a heart ailment for some time.

Sanders was born in Clay county, Ind. He was graduated from Indiana University in 1907 and practiced law in Terre Haute. He served as a United States representative from 1917 to 1925, when he became Coolidge's secretary. He held that post for four years. He began the practice of law in Washington in 1930 and from 1932 to 1934 was Republican National Chairman.

Sanders is survived by his widow, the former Hilda Sims. They had no children.

CHURCH NOTICES.

ST. JOHN'S METHODIST CHURCH
Kingshighway and Washington
11:00 A. M.
"THE DIVIDENDS OF FAMILY LOYALTY"
8:00 P. M.
"BLESSINGS IN DISGUISE"
Ministers { Albea Godbold, Ph.D. / Delvis B. Roberts, B.D.

FIRST DIVINE SCIENCE CHURCH
3617 WYOMING STREET
Just West of Grand Boulevard
Sunday at 10 A. M.
"THE IDEAL PARENT"
Sunday School and Nursery at 9:45 A.M.
Dr. A. H. Meyer, Minister

Sixth Fleet a Major Factor In Stabilizing Mediterranean

Peaceful Scenes Replace Previous Warlike Signs — Myth of Soviet Invincibility Has Been Dispelled.

By GILL ROBB WILSON
Aviation and Military Writer for the New York Herald Tribune
(Copyright, 1950.)

(LAST OF A SERIES.)

In concluding this series of articles on the Sixth Fleet and its stabilizing influence in the Mediterranean, there are certain general observations to be noted.

A year ago the Mediterranean basin everywhere resembled a military frontier. Caissons rumbled along highways. Frequent road blocks stopped travelers for identification. Food was scarce and poor. Homeless and stateless throngs haunted immigration offices and transportation centers. Governments were loose and frequently corrupt. Greece alone had 750,000 refugees. Banditry and terrorism pervaded the land. The air of suspicion was thick.

Today the picture is changed vastly. Highways are free for travel and greatly improved. Cattle and mules are reappearing to keep company with goats and sheep. More land is under cultivation. Shoes are appearing on more feet.

Cavalcade of Fashion.

In Athens, I attended the premiere of a style show called the Greek Cavalcade of Fashions. It was the first of such signs of life in many years and significant enough to draw the royal family and the Cabinet. Merchandise is appearing in store windows.

In a village on the road to Marathon I saw a new store front and stopped to visit the shop. "Is this not just like your New York stores?" the proprietor proudly inquired. "Exactly," I replied, and he beamed broadly in exultation.

Significant also of the fresh stability in Mediterranean lands is the appearance of a number of new hotels. One such is the Ledra Palace in Nicosia, Cyprus, which is modern, clean and well serviced. The manager told me of his hopes for tourists from Egypt, Greece and Turkey, but more especially from Palestine and Saudi Arabia.

In Canaea, Crete, I found the soap factory, biggest industry on the island, had acquired the confidence and capital to start operation once more.

Reduction in Refugees.

Such instances are but straws in the wind, yet they are numerous enough to indicate real stabilization. Even Greece's refugees are reduced by two-thirds.

In addition to the tangible signs of increased stability everywhere is the perceptible psychological change in the attitude of various populations. Black markets in currency and goods have no longer so much cloak of respectability. Individuals speak out frankly about the ideological clash where a few months ago few persons had confidence enough to express opinion. Red propaganda is rolling off more and more backs without impact.

From a military standpoint, such establishments as Turkey and Greece show marked progress. Political favoritism in commissioned ranks is decreasing. Discipline is improved. Modern weapons are replacing antiques and one hears less and less of "it was good enough for our fathers and it's good enough for us." Chauvinism always has cursed the East and signs of its disappearance are among the most hopeful indications of the present.

In Turkey, senior officers spoke to me with pride about their rising young juniors. I saw Turkish naval crews driving their destroyers at 27 knots—something unthinkable in former days.

Fleet Selling Airpower.

Oddly enough the Sixth Fleet, through its aircraft carrier division, is selling airpower to the eastern Mediterranean. While in Piraeus, Air Vice Marshal Potomianos, chief of the Royal Hellenic Air Force, came out to the fleet to confer on helicopter operation. After the conference, he expressed his determination to integrate such machines into his command. Greek army officers told me of their budding plans for paratroop forces and how ably the Navy Helldivers, furnished late in the civil war, had supported ground operations.

There appears to be no doubt in the mind of anyone interviewed between Gibraltar and Suez that an eventual crisis must develop between Commuism and democracy. Whereas previously many feared its result, the majority now say the quicker it comes the sooner the world will have peace at last. The myth of Soviet invincibility has been dispelled around the Mediterranean.

Time after time, Eastern leaders pointed out to me that Russian armies had never met those of democracy and would be stopped cold at the Rhine. Foreign attaches and others lately from Moscow report that Stalin has had to make great concessions in living standards to hold his party line.

Check on Soviet Ships.

A check on ship movements through the Bosporus shows that since the defeat of the Communists in Greece, the Soviet transports are no longer supplying Albania. In a week's time I did not see a single Soviet merchantman pass the Dardanelles.

In summation, there can be no doubt that the Mediterranean basin has renewed faith since this time last year. Fear no longer paralyzes progress. The Soviet has serious internal problems. It has not broken the will of the Mediterranean.

Of the forces that have held the line, the Sixth Fleet is a major factor. It represents a constructive employment of seapower. Its story is one to evoke pride and gratitude.

EAST SIDE DRAINAGE, FLOOD FUNDS VOTED

Senate May Boost $5,800,000 Total for 4 Districts in House Bill.

A total of $5,800,000 is alloted for continuing work on four East Side drainage and flood control undertakings, in the general appropriations bill just passed by the House of Representatives.

Funds totaling $13,100,000 had been sought for the work, but it is expected that some of the money cut by the House appropriations committee from requests of Army Engineers may be restored in the Senate.

Largest appropriations were $200,000 for reconstructing the floodwall along the Mississippi river, extending from Dupo north to a point near Hartford, under jurisdiction of the East Side Levee and Sanitary District, and $250,000 for building the Wood River levee, extending from Hartford north to Alton.

A total of $30,000 was appropriated for work on a pumping station in the area embraced by the Chouteau, Nameoki and Venice drainage district, and $100,000 for continuing levee and drainage work in the Columbia Drainage and Levee District, in Monroe county. The four projects were approved under flood control acts of 1936 and 1938.

CHURCH NOTICES.

1ST PRESBYTERIAN
11 A. M.
Mother's Day—the Home
4 P. M.
Ground-Breaking Service for New Building
R. CALVIN DOBSON, PASTOR

LUTHERAN STUDY CLUB MEETING
Date: May 14, 1950
Time: 2:00 P. M.
Place: American Legion Hall, Manchester, Mo.
Purpose: To study various teachings within the Lutheran Church—Missouri Synod in the light of God's Word.
The Lutheran Study Club
O. E. Reimnitz, Sec'y.

ETHICAL SOCIETY
(A Liberal Religious Fellowship)
10:15 A. M.—Radio Station KWK
J. H. Hynd—"Salutation to St. Louis"
11 a.m.—3648 Washington Blvd.
JAMES F. HORNBACK
Leader, Westchester, N.Y. Ethical Socy.
"YOUR NEIGHBOR'S FAITH—AND YOURS"
PUBLIC CORDIALLY INVITED
Sunday School at 9:30 a.m.

JENNINGS VOTERS APPROVE SCHOOL TAX RISE PROPOSAL

A proposal to increase the school tax rate in the Jennings School District was approved by voters at a special election yesterday by a vote of 1477 to 706. The increase brings the school tax rate in the district to $2.80 on the $100 assessed property valuation.

It was the third time the proposal to increase the rate had been submitted to the voters in recent months. The increase was necessary, the Jennings School Board said, because of an increased enrollment, increased operating costs and a decrease in the assessed valuation of property in the district.

CHURCH NOTICES.

ST. LOUIS CATHEDRAL
LINDELL BLVD. AND NEWSTEAD AVE.
Rt. Rev. Monsignor Nicholas W. Brinkman
Pastor
Sunday Masses
5:30, 6, 7, 8, 9, 10, 11
Visitors Ever Welcome
May Devotions
Sunday at 4 p. m.
Weekdays at 8 p. m.

CHRISTIAN SCIENCE PROGRAM
KSD (550 kc.)
2nd and 4th Sundays
Each Month
at 8:15 a.m.
Presented under the direction of the Christian Science Committee on Publication for Missouri.

RUSSIAN THREAT GROWS, SAYS HEAD OF ARMS BOARD

Howard Asserts Moscow Spends 2 to 3 Times as Much as Any Other Nation on Military.

PITTSBURGH, Pa., May 13 (AP)—Russia's threat to world peace is real and increasing steadily, Hubert Howard, chairman of the munitions board, said last night.

Howard, making his first official address since becoming chairman of the Defense Department's board five months ago, told a group of industrial leaders that America could be at full strength six to nine months earlier than in World War II.

"At this very moment the military are negotiating with management of over 30,000 plants for production capacity and production schedules," Howard said, adding: "We estimate that the three armed services will place orders for 41 billion dollars worth of weapons and supplies in the first six months of an emergency. We can place 16.6 billion or 40 per cent at once if necessary."

Speaking of Russia, Howard declared: "No thinking man will deny that a danger is now presented to the security and life of our nation as great, if not greater, than at any peacetime period in our history.

"We are unanimous as to the danger stemming from Russia's beliefs and intentions." . . .

"While all other nations have demobilized, the Soviet has steadily expanded and today spends two to three times as much of her national income for military purposes than any other nation . . ."

At a press conference earlier in the day Howard said American production "ought to reach a peak in about 18 months to two years" after hostilities break out.

"In the matter of expenditures the next war will make the last one look like a piker," Howard added.

U.S. Worse Off in Air Now Than in 1941, Says Navy Man.

WASHINGTON, May 13 (AP)—A retired Navy captain said yesterday the United States is relatively less prepared for an emergency now than at the time of Pearl Harbor, so far as air transport is concerned.

C. H. Schildhauer of Owings Mills, Md., who said he organized the Naval Air Transport Service in the last war, told a Senate Commerce subcommittee: "Today we are planning a defense of mobility and speed via the air routes, but that planning has not produced adequate airlift capacity, in being, to meet our requirements, should we have to move on the defensive in Europe or southeast Asia."

Schildhauer said the deficiency in transport planes "is more than twice our entire present civilian and military fleets combined." So, he said, he is strongly in favor of a bill that would set up a $100,000,000 Government corporation to assist in developing newer and better cargo and transport planes.

CHRISTIAN SCIENCE SERVICES
Sunday Lesson Sermon Subject
MORTALS AND IMMORTALS
Branches of The Mother Church, The First Church of Christ, Scientist, in Boston, Mass.

ST. LOUIS CHURCHES
First: 475 N. Kingshighway
Second: 5807 Murdoch Ave
Third: 3524 Russell Blvd.
Fourth: 5569 Page Blvd.
Fifth: 3452 Potomac St.
Sixth: 3736 Natural Bridge
Seventh: 1123 Holly Hills
Eighth: 6200 Wydown Blvd.
UNIVERSITY CITY
First: 6900 Delmar Blvd.
WEBSTER GROVES
First: 17 Selma Ave.
KIRKWOOD
First: Washington and Clay
OVERLAND
First: Lackland and Midland
FERGUSON
First: Clark and Carson Rd.
BRENTWOOD
Society: 8756 Eulalie Ave.

HOURS OF SERVICE
Sunday Morning at 11:00
Sunday Evenings:
5th at 7:30
1st, 3rd, 4th and 6th at 8:00
Wednesday Evening Meetings, which include Testimonies of Christian Science Healing, in all Churches at 8:00 P.M.
Sunday School at all Churches for pupils up to 20 years of age.
Each of the above (except Brentwood Society) maintains a free Reading Room for the study and purchase of authorized Christian Science Literature. The Reading Room in the downtown district is at 1994 Railway Exchange Building.
The Public Is Cordially Invited

MOTHER'S AND FAMILY DAY
AT
SECOND PRESBYTERIAN
(Taylor Avenue and Westminster Place at 4500 Block)
11:00 a.m. PUBLIC WORSHIP
SERMON
"WHEN LIFE GETS OUT OF WHACK"
It is for so many. The reasons vary: The strain of living, sickness, bad habits, business failure, unsuccessful marriage or the wrong type of religion. We need to know ourselves and something of the true God. A sermon of helpfulness. Hear it.
Music: "A MOTHER'S DAY PRAYER" Thompson
(Quartette)
"IMMORTAL, INVISIBLE"
(Offertory Anthem)
DR. CLARKE Preaching
The best tribute we can pay to motherhood and home is a truly religious life. Come to Church Sunday and bring the children. The Nursery and children's playroom are open.

POST-DISPATCH
Sports
Edited by
J. ROY STOCKTON

Mild Red Uprising Drops Cards to Fourth Place

Blackwell Trips Birds On 5 Hits

By Robert Morrison

A slight breach appeared in a strong section of the Cardinal pitching front today. The most consistent Redbird hurler had shown first sign of inconsistency when Harry (The Cat) Brecheen failed to go the distance.

As insult upon injury, this was brought about by the last-place Cincinnati Reds, who had won only once in eight previous games. This time the Reds handed the Cardinals and Brecheen a 3-to-1 defeat.

The Cat, who had permitted the opposition to score only four runs in three complete games, got his walking papers after yielding three runs to the Reds in the fourth inning of the series opener last night at Sportsman's Park.

It was a fatal lapse because the Cat was opposed on the mound by comeback-bent Ewell Blackwell, towering Cincinnati righthander who apparently is well recovered from a kidney operation.

Brazle Does His Stuff.

Because Blackwell had given sufficient indication that he would be stubborn throughout, Manager Eddie Dyer lifted Brecheen after his fourth inning sag and Al Brazle finished by holding the Reds scoreless.

But the damage had been done. The Cardinals, though threatening to some extent at least in almost every inning, were unable to hit when it counted against Blackwell. The Reds' hurler completed a five-hit job for his second impressive victory of the season.

Blackwell put a big dent in the Cardinal attack which had averaged 14 hits a game in the previous four. The Whip, who walked seven while fanning six, was tough when he had to be and the Cardinals stranded 11 base runners.

Tommy Glaviano went hitless for the first time in nine games. Stan Musial, in the fifth inning that might have produced, hit into a double play after Harry Walker opened by getting a walk. Marty Marion struck out after Joe Garagiola began the sixth with a single.

Redbird Run Unearned.

The Cardinals' only run came when Blackwell himself put a little too much speed on a throw to first in the second inning. Thus safe on a high bouncing tap to the pitcher, Schoendienst stole second and scored when Marion's ground ball went through Virgil Stallcup's legs.

With that bare lead, Brecheen weakened in the fourth. Johnny Wyrostek got the second of his three hits to lead off and after Bobby Uusher beat out an infield single, both scored on Ted Kluszewski's double to right center field.

Connie Ryan, playing his first game with the Reds following his acquisition from Boston for Walker Cooper, came up with a single which scored Kluszewski with the third run. Brecheen, extercising great care, retired the next three batters and then gave way to a pinch hitter when the Cards came to bat.

With six off Brecheen and four off Brazle, the Reds totaled 10 hits in spoiling the Cardinals' chances of moving into undisputed possession of second place in the National League. The defeat knocked the Redbirds down to fourth place.

Howard Pollet, whose 2-3 record includes a four-hit victory over Boston in his last start, will give the Reds another look at left-handed pitching in the second game of the series tonight. Herman Wehmeier (1-2) is expected to pitch for Cincinnati.

A crowd of 11,873 saw the series opener.

Newcomer Ryan helped turn two double plays that got Blackwell out of trouble. Glaviano hit into the twin killing in the fourth after a walk to Bill Howerton and Marion's single put two on with only one out.

Catcher Garagiola missed a pickoff at first in the ninth inning and drew a few boos but then he nailed the runner, Stallcup, as the Redleg tried to steal.

When Enos Slaughter held the ball on a rolling catch of Blackwell's fly in the ninth, the Reds protested that he trapped the ball. Coach Tony Cuccinello, barking from the dugout, was thumbed off the bench by Umpire Lon Warneke.

Ted Wilks, out of the hospital for the evening following his arm operation, watched the game from the press box. He said his arm seemed to be healing well.

Yesterday's Stars.

By the Associated Press.

BATTING—JERRY COLEMAN, Yanks—Belted three-run homer to give Yanks 3-2 triumph over Philadelphia.

PITCHING — EWELL BLACKWELL, Reds and Maurice McDermott, Red Sox—Both turned in five-hitters, Blackwell beating Cards, 3-1 and McDermott, Washington, 3-1.

Over the Jumps . . . In Missouri Valley Meet

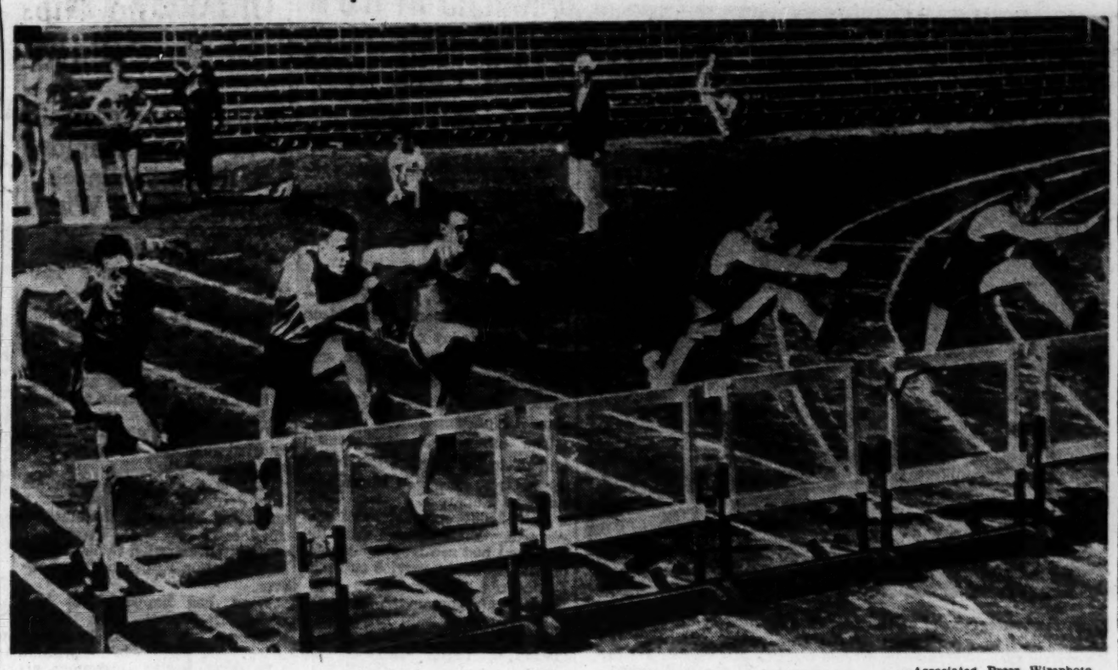

—Associated Press Wirephoto.

GLENN BOVERIE of St. Louis U. (third from left) finished third in the first heat of the 120-yard high hurdles event of the Missouri Valley Conference track meet preliminaries in Peoria, Ill. In the order of their taking of the jump are, from left: DICK MIZE, Bradley; SAM EVANS, Wichita U., who finished second; Boverie, BILL ANDERSON, Oklahoma A. & M., and ROY GRIEVE, Bradley, the winner.

Zack Turns To Garver At Detroit

By Dent McSkimming
Of the Post-Dispatch Sports Staff.

DETROIT, May 13—Now that his team has had at least one series against each of the American League clubs, Manager Zack Taylor of the Browns says he sees no reason why he should change his pre-season prediction that the Boston Red Sox will win the pennant.

"If they can't win it this time I don't see how they'll ever do it with this particular group of players," said Zack. "When I picked them before the start I had in mind that terrific batting power to offset ordinary pitching. Now Al Papai has been added to the staff and it looks to me as though he's good for 12 victories. At least that's the way he looked when he beat us."

Then There's the Tigers.

"This Detroit club may be the team that will furnish the surprise. It looks like a well-balanced team, maybe better balanced than Boston. Gerry Priddy will definitely help the Tigers. I know he's only batting .257, but he'll make their infield tighter than it has been."

Were there any surprises on the eastern trip?

"Yes, I would say that the hitting of Walt Dropo, that big first baseman for the Red Sox, and Cliff Mapes, the Yankees' right-fielder, are things that were not anticipated, just like Papai's good showing. Washington is having a good spurt now, but that team wasn't really impressive against us."

The inference is that Zack does not expect the Senators to remain in the first division very long. It's hard to get Zack to put his finger on the weaknesses of a rival club. He'd rather talk about their strong points.

"Let the managers of those pennant contending teams tear the other fellows apart," he reasons. "It wouldn't look right for me to be too critical."

Detroit Fans.

Detroit baseball fans haven't waited for Taylor to tell them they have a well-balanced team. They are assuming, even at this early date, that their Tigers are pennant bound.

Newspaper headlines agree that pennant fever has gripped Detroit fans.

"What will we do when Hal Newhouser gets back into the groove?" they ask. Newhouser's sore arm is reported mended, and he is scheduled to pitch against the Browns Sunday.

Getting ready for the two-game series opening this afternoon, the Browns had a two and one-half hour batting drill at Briggs Stadium yesterday. Roy Sievers and Dick Kokos got some special attention and responded by driving the ball repeatedly into the stands.

Ned Garver will do the pitching this afternoon. Cliff Fannin had been named but he reported with a head cold. He may work the Sunday game against Newhouser.

Polly Riley and Dot Kirby Meet In Title Match

VIRGINIA BEACH, Va., May 13 (UP)—Polly Riley of Fort Worth, Tex., and Dot Kirby of Atlanta meet today in a 36-hole final for the women's southern golf championship.

In semi-finals matches over the women's par 72 Cavaliers Yacht and Country Club yesterday, Miss Riley won a bitterly contested 4-and-2 match from a fellow Texan, Betty MacKinnon of Mount Pleasant.

The veteran Miss Kirby earned a crack at the title she held 13 years ago with an easy 7-and-5 victory over tournament medalist Mary Lena Faulk of Thomasville, Ga.

The two finalists will play 18 holes in the morning and another 18 in the afternoon.

Miss Faulk, whose three-under-women's par 69 gave her medal honors and broke two women's records for the course, was never a threat to Miss Kirby.

Young Defeats Veteran Fusari In 10 Rounder

NEW YORK, May 13 (UP)—The International Boxing Club has discovered a new drawing card in rugged Paddy Young and it plans to keep the up-and-coming New York middleweight busy during the next few months.

Winner over veteran Charley Fusari by a scant margin at Madison Square Garden last night, young now is being considered by the I.B.C. for a May or June bout with Tony Janiro of Youngstown, O.

The I.B.C. was more than pleased with the turnout for Young's latest battle. Despite a night baseball game at Yankee Stadium, 9673 fans were in attendance at the Garden as Young registered a 10-round decision over his Irvington, N. J., opponent.

It seems doubtful that Young ever will win a decision by a closer margin. Judge Bill Healy decided the fight after referee Ruby Goldstein picked Fusari and Judge Joe Agnello favored Young. Healy called the fight even, but have the duke to Young on points, 7 to 6.

Young weighed 154½, three pounds more than Fusari.

Westminster Cleans Up In Tennis Title Meet

MARSHALL, Mo., May 13 (AP)—Westminster College made a clean sweep of tennis competition in the M.C.A.U. sports carnival here yesterday by taking all the finalist spots.

After winning all semi-final matches they decided to call it quits and play off the finals in Fulton.

Westminster's finalists in the singles were Raidt and Schroeder. Raidt, defending champion, beat Ellis of Drury, 6-1, 6-2, in the semi-finals and Schroeder nosed out last year's runner-up, Findlay of Drury, in three extra set matches, 8-6, 7-9, 7-5.

Raidt and Schroeder also formed one of the Bluejays' semi-final combinations in the doubles. Pfeifler and Straub was the other. Raidt and Schroeder took Hutchner and Fricke of Central, 6-1, 6-4, while Pfeifler and Straub were beating Soxman and Saupe of Missouri Valley, 6-4, 6-4.

Mrs. Barney Dreyfuss Dies; Owned the Pirates

PITTSBURGH, Pa., May 13 (AP)—Mrs. Florence Wolf Dreyfuss, former owner of the Pittsburgh Pirate baseball club, died last night in Montefiore Hospital after a three-week illness. She was 78.

Mrs. Dreyfuss inherited the ball club from her late husband, Barney Dreyfuss, in 1932. She sold control of the club in 1946 to a syndicate headed by Frank McKinney of Indianapolis for an estimated $2,500,000.

Cards, Browns Averages

Cardinals.

BATTING AVERAGES.

Player.	AB.	R.	H.	2B.	3B.	HR.	RBI.	Pct.
Martin	2	1	1	1	0	0	0	.500
Musial	65	12	30	8	1	2	20	.462
Howerton	26	5	10	3	0	0	5	.385
Glaviano	62	14	22	4	0	1	10	.355
Garagiola	44	6	15	1	1	0	8	.341
Lanier	6	1	2	1	0	0	2	.333
Lucha	3	1	1	0	0	0	0	.333
Kazak	16	1	5	0	0	0	2	.313
Marion	23	6	7	2	0	0	3	.304
Staley	10	3	3	0	0	0	0	.300
Diering	45	6	13	3	0	1	3	.289
Miller	51	4	14	1	0	1	6	.275
Slaughter	74	12	19	2	2	0	15	.257
Brazle	4	0	1	0	0	0	0	.250
Schoend'nst	85	9	19	4	1	1	12	.224
Hemus	10	1	2	1	0	0	0	.200
Rice	32	2	6	2	0	1	1	.188
Blatnik	22	0	4	0	0	0	1	.182
Walker	42	3	6	0	0	0	1	.143
Munger	7	0	1	0	0	0	0	.143
Nelson	18	1	2	0	1	0	1	.111
Pollet	12	0	1	0	0	0	0	.083
Brecheen	10	0	0	0	0	0	0	.000
Team total	701	89	189	34	6	7	82	.270

PITCHING.

	W.	L.		W.	L.
Boyer	1	0	Staley	2	2
Brazle	1	0	Munger	1	1
Lanier	2	1	Pollet	3	3
Brecheen	2	2			

Browns.

BATTING AVERAGES.

Player	AB.	R.	H.	2B.	3B.	HR.	RBI.	Pct.
Ferrick	2	1	1	0	0	0	0	.500
Lollar	46	5	15	5	0	3	7	.326
Wood	60	8	18	6	0	5	17	.300
Arft	33	3	9	1	0	1	3	.273
DeMars	46	6	12	1	0	0	5	.261
Lenhardt	40	5	10	3	0	3	3	.250
Fine	4	1	1	1	0	0	0	.250
Thomas	31	2	7	1	0	0	2	.226
Friend	47	6	10	0	1	0	4	.213
Garver	10	1	2	0	0	0	1	.200
Coleman	27	2	5	0	0	2	9	.185
Gustine	19	1	3	1	0	0	2	.158
Upton	26	3	4	0	0	0	1	.154
Moss	14	0	2	0	0	0	0	.143
Sievers	40	5	5	0	0	0	0	.125
Kokos	43	6	9	1	0	3	7	.116
Ostrowski	9	1	1	1	0	0	1	.111
Starr	6	0	0	0	0	0	0	.000
Fannin	3	0	0	0	0	0	0	.000
Schacht	0	2	0	0	0	0	0	.000
Overmire	1	0	0	0	0	0	0	.000
Sommers	2	0	0	0	0	0	0	.000
Widmar	1	0	0	0	0	0	0	.000
Totals	510	65	109	21	1	17	63	.213

PITCHING RECORDS.

	W.	L.		W.	L.
Ostrowski	2	1	Fine	0	1
Garver	1	2	Fannin	0	1
Starr	1	2	Ferrick	0	1
Overmire	0	1	Widmar	0	1

Ask-Flanagan Fight Postponed

The 10-round fight scheduled for Thursdays at Kiel Auditorium between Finnish lightweight Ellis Ask and St. Paul's Del Flanagan has been postponed, Promoter Hans Bernstein announced today.

Bernstein said Flanagan had requested postponement in order to be best man at the wedding of his brother, Glen Flanagan.

Because dates may not be available at Kiel and because he hopes to start his outdoor shows at the North Side park May 22, Bernstein said the Flanagan-Ask match may not be immediately rescheduled.

"It's unusual to postpone a fight just for a wedding, but I agreed to do it because Flanagan made a straightforward request. It's the first marriage in his family."

Prior to the development, Bernstein said, he had planned to bring in Willie Pep for the first outdoor date, May 22, and now the promoter is contemplating a Pep-Ask bout for that date.

"Either that," Bernstein added, "or maybe a match between Pep and Orlando Zulueta, Cuban fighter who lost a split decision to Sandy Saddler last December."

The Whip Cracks Down

CINCINNATI	AB.	R.	H.	PO.	A.	E.
Hatton 3b	4	0	0	0	0	0
Lowrey lf	4	0	1	3	0	0
Wyrostek rf	4	1	3	2	0	0
Usher cf	3	1	1	1	0	0
Kluszewski 1b	4	1	1	11	0	0
Ryan 2b	4	0	1	1	8	0
Stallcup ss	4	0	0	3	3	1
Howell c	3	0	0	6	0	0
Blackwell p	3	0	0	0	8	1
Totals	33	3	10	27	13	2

CARDINALS	AB.	R.	H.	PO.	A.	E.
Glaviano 3b	4	0	0	0	3	0
Walker cf	4	0	0	5	0	0
Musial 1b	5	0	1	5	0	0
Slaughter rf	2	0	1	2	0	0
Schoendienst 2b	4	1	1	4	2	0
Howerton lf	3	0	0	3	0	0
Garagiola c	3	0	1	4	2	0
Marion ss	4	0	1	4	2	0
Brecheen p	1	0	0	0	0	0
a-Hemus	0	0	0	0	0	0
Brazle p	1	0	0	0	0	0
b-Kazak	1	0	0	0	0	0
Totals	32	1	5	27	9	0

a-Walked for Brecheen in fourth.
b-Struck out for Brazle in ninth.

Innings:	1	2	3	4	5	6	7	8	9	
Cincinnati	0	0	0	0	3	0	0	0	0	—3
Cardinals	0	0	1	0	0	0	0	0	0	—1

Runs batted in—Kluszewski (2), Ryan. Two-base hits—Wyrostek, Musial, Kluszewski. Stolen bases — Schoendienst. Double plays—Stallcup-Ryan-Kluszewski; Ryan-Stallcup-Kluszewski; Marion-Schoendienst-Musial. Left on bases—Cardinals 11, Cincinnati 6. Base on balls—off Blackwell 7, Brazle 5. Struck out—by Blackwell 6; Brecheen 3; Brazle 1. Hits and runs—off Brecheen 6 and 3 in 4 innings; Brazle 4 and 0 in 5 innings. Winning pitcher—Blackwell (2-1); losing pitcher—Brecheen (2-2). Umpires—Pinelli - Gorgas - Warneke. Time—2h. 18m. Attendance—11,873.

Only One Billiken Athlete Qualifies in Valley Meet

PEORIA, Ill., May 13 (AP)—Oklahoma A. & M. was poised today for championship sweeps in track, tennis, golf and baseball in the final phase of the Missouri Valley Conference sports carnival.

The Aggies were favored to bag their tenth straight track title after capturing 21 qualifying spots in yesterday's preliminaries. Bradley took 17 places, and both the Braves and Aggies had men qualified in every event for today's showdown.

Coach Ralph Higgins of the Aggies figured his team with hit for around 85 points, a total that would win the track crown by about 40.

The Aggies placed four men in the 880, including Harold Tarrant and Bob Brandenberry who finished one-two in the event last year, and Sophomore Earl Jones, the mile favorite. Don Pettie of Drake easily qualified to defend his dash titles along with Bradley's Roy Grieve, 1949's other double winner in the hurdles.

Only one St. Louis U. athlete qualified for the finals. He was Glenn Boverie, who placed in both the 120-yard high hurdles and 220-yard low hurdles. In the low, Boverie, with Grieve of Bradley, had the best qualifying time of 24.7 seconds.

In the three-game baseball series, Bradley and the Aggies—divisional winners—meet tonight in the third and deciding contest. Bradley downed Oklahoma A. & M. in yesterday's afternoon opener 9-3, but the Aggies evened it with an 8-4 victory last night.

In golf, the Aggies Bo Winninger, conference golf champion for the past three seasons, fired a 72-70—142 to lead the field by seven strokes into today's final 18. The Aggies, defending team honors, won on top with 596 for a big edge over second place Bradley with 620. St. Louis U. had an aggregate of 686.

Paul Hurley, the Aggies defending tennis titlist, swung through the preliminaries to gain the semi-finals. The 1949 runner-up, Buddy McCune, also of Aggies, was ousted in the second round. He and Hurley, however, were still the favorites in defending their doubles crown. The Billikens had two points.

Concordia Has Annual Show

With victories in baseball, softball and tennis serving as a Friday prelude, Concordia Seminary athletes turned today to celebration of the annual Concordia day on the school campus.

Beginning in the morning with a track meet against Stowe Teachers, today's events include competition against Concordia of Springfield, Ill.

Between the Concordia schools there will be a golf match at Crystal Lake Country Club and softball, volleyball, baseball and tennis engagements at Concordia.

Activities expected to attract a crowd of 5000 will finish with a variety show in the evening.

The Preachers' baseball team put on a 14-hit attack to turn back Parks College, 17 to 5, yesterday at the Parks diamond, while the softball team stayed unbeaten with a 4-2 decision over St. Louis School of Pharmacy.

Concordia's tennis team gained its fifth consecutive victory by defeating Parks, 7-0, at the Preacher courts.

Irish Old Timer Team Favored Over Varsity In Grid Game Today

SOUTH BEND, Ind., May 13 (UP)—The Notre Dame "old timers" were favored over the varsity today as two of the best college teams of 1950 met before an expected 25,000 fans in the stadium here.

The old-timers will be led by Frank Tripucka, Detroit Lion quarterback who was one of Notre Dame's best, and will include such star-studded names as Leon Hart, Jim Marti, Larry Coutre, Emil Sitko, Ernie Zalejski, and Walt Grothaus.

Coach Frank Leahy will field Jerry Groom, captain of this year's squad, Bob Toneff, Billie Barrett, Bill Gay, and Jack Landry, among others.

The old timers will be made up of nine of last year's national champions, while Leahy's varsity probably will be favorites to gain the title in 150.

Most of the alumni group, which will be coached by Johnny Druze of the Irish staff, have been working out for two weeks in preparation for the battle.

Tennis Exhibition.

The Nos. 1 and 2 doubles tennis teams will give an exhibition sponsored by the University City Tennis Club at Heman Park May 21. Frank Thompson and Frank Keaney, the top-ranking pair, will play Ward Parker and Ralph Hart. There will be no admission charge.

German Soccer Team Wins 7-2

ROCHESTER, N. Y., May 13 (AP)—The Hamburg, Germany, Sports Verein soccer team took its second straight victory in an American tour last night, defeating the Northwestern New York All-Stars, 7 to 2, before about 4000 persons in Edgerton Park.

Michigan State Drubs Notre Dame on Track

SOUTH BEND, Ind., May 13 (UP) — Michigan State downed Notre Dame 83 to 58 in an outdoor track meet yesterday although they yielded seven firsts in 15 events to the Irish.

The Spartans led from the first event in a meet which saw three records broken and one tied. Horace Smith of Michigan State turned in the best performance, beating Notre Dame's ace hurdler, Bill Fleming, in the 120-yard high hurdles in :14.3, a new meet record.

Another Smith, Bob, of Notre Dame, was one of two Notre Dame men to win two events, the 100 and 220-yard dashes. John Helwig won both the discus and shot put.

Bill Mack of Michigan State set a new meet record of 1:54.3 in the half-mile, and the Spartan mile relay team of Jones, Steffen, Gibson and Mackielski accounted for the other mark by turning a 3:19.9 time. Fleming, running his second event, tied the meet record of :23.5 for the 220-yard low hurdles.

Missouri Valley Wins Fifth Successive Title

MARSHALL, Mo., May 13 (AP)—The powerful Missouri Valley Vikings rolled up a total of 83½ points yesterday in winning their fifth successive M.C.A.U. track and field championship.

Central was second with 64 points and came up with the only record maker, Porter Tumy, who cleared the high jump bar at 6 feet, 4 inches. It was the third straight year for Tumy to set a meet record in this event.

Drury placed third with 35 points followed by William Jewell with 26, Culver-Stockton 12, Westminster 11½ and Tarkio 8.

Larry Fields and Lefty Anderson each scored 15¼ points for Missouri Valley and Homer Nelson, who won the shot, discus and javelin contributed 15.

The Scoreboard

NATIONAL LEAGUE

1 2 3 4 5 6 7 8 9 R. H. E.

NEW YORK (at Philadelphia)
1 0 0 0 0 0
PHILADELPHIA
0 0 0 4 0

Batteries: New York—Koslo and Westrum; Philadelphia—Simmons and Seminick.

BOSTON (at Brooklyn)
1 0 2 0
BROOKLYN
0 0 0 0

Batteries: Boston — Bickford and Cooper; Brooklyn—Hatton and Edwards.

PITTSBURGH (at Chicago)
0 2 0
CHICAGO
0 0 1

Batteries: Pittsburgh—Chambers and McCullough; Chicago—Hiller and Owen.

Night Game.

Cincinnati (Ramsdell 1-2 or Peterson 0-1) at St. Louis (Pollet 2-3), 8:30 p.m.

AMERICAN LEAGUE

1 2 3 4 5 6 7 8 9 R. H. E.

WASHINGTON (at Boston)
0 0 0 0 0 0
BOSTON
2 0 0 0 0

Batteries: Washington—Hudson and Evans; Boston—Stobbs and Tebbetts.

CHICAGO (at Cleveland)
0 1 0 1 0
CLEVELAND
0 0 1 0

Batteries: Chicago—Cain and Malone; Cleveland—Feller and Hegan.

PHILADELPHIA (at New York)
0
NEW YORK

Batteries: Philadelphia—Wyse and Tipton. New York—Raschi and Berra.

Browns (Garver 1-2) at Detroit (Trucks 2-1), 3 p.m.

How They Stand

NATIONAL LEAGUE.

Club	W.	L.	Pct.	Win.	Lose	Beh'd
Philadelphia	13	8	.619	.636	.591	...
Brooklyn	11	8	.579	.600	.550	1
Chicago	9	7	.563	.588	.529	1½
CARDS	11	9	.550	.571	.524	1½
Boston	11	10	.524	.545	.500	2
Pittsburgh	10	11	.476	.500	.455	3
New York	5	10	.333	.375	.313	5
Cincinnati	6	13	.316	.350	.300	6

AMERICAN LEAGUE.

Club	W.	L.	Pct.	Win.	Lose	Beh'd
Detroit	12	5	.706	.722	.667	...
New York	13	7	.650	.667	.619	½
Boston	15	9	.625	.640	.600	½
Washington	11	8	.579	.600	.550	2
Cleveland	9	9	.500	.526	.474	3½
Philadelphia	7	13	.350	.381	.333	6½
BROWNS	4	12	.250	.294	.235	7½
Chicago	4	12	.250	.294	.235	7½

Yesterday's Results.

NATIONAL LEAGUE.
Cincinnati 3, Cardinals 1 (night).
Chicago 6, Pittsburgh 3.
(Only games scheduled.)
AMERICAN LEAGUE.
Boston 3, Washington 1.
New York 3, Philadelphia 2 (night).
Cleveland 5, Chicago 1 (night).
(Only games scheduled.)

Tomorrow's Schedule.

NATIONAL LEAGUE.
Cincinnati at St. Louis 2:30 p.m.
Boston at Brooklyn 1:05 p.m.
New York at Philadelphia (2) 12:30 and 2:30 p.m.
Pittsburgh at Chicago 1:30 p.m.
AMERICAN LEAGUE.
Browns at Detroit 3:00 p.m.
Chicago at Cleveland (2) 1:30 and 3:30 p.m.
Philadelphia at New York 1:05 p.m.
Washington at Boston (2) 12:30 and 2:30 p.m.

Wrestling Results.

Wladek Kowalski, 272, Hamtramck, Mich., won from Vic Hosbrook, Hollywood, Cal. in 25 minutes, 13 seconds with leg hold.

Tag Team Match—Charley Phelan, 210, St. Louis, and Ralph Garubaldi, 218, St. Louis defeated Carlos Rodriguez, 235 St. Louis, and Pete Peterson, 230, San Francisco, Cal., in two straight falls. Garubaldi pinned Rodriguez with a body block in 7:38 to win first fall. Garubaldi pinned Rodriguez in 7:04 with an Indian death lock to win second and deciding fall.

Juan Hernandez, 215, Mexico, pinned Jack Hader, 235, Kansas City, Mo., with a back body drop. Time—17m. 15s.

Gypsy Joe, 210, Romania, and Joe Millich, 220, St. Louis, went to a 30-minute time limit draw.

State Singles Next Target In Trapshoot

The singles championship competition of 200 targets at 16 yards was on the second-day program of the Missouri state trapshoot today at Creve Coeur Gun Club.

The meet began yesterday with 137 shooters in action and Oscar Franz taking the Class A title with a score of 99x100. The same score was made by Joe Davison of East Alton, Ill., who led the professionals.

In Class B Everett Perry got the title with 98. A. Dierman of St. Charles captured Class C in a 24-22 shootoff against Ed Best of St. Louis. Each had scored 94 in regulation distance.

Another 25-target shootoff, in Class D, saw C. Laughlin beating U. Sutter, 22-21, after each had scored 91.

8 or 10 Teams Will Form New Basket League

CHICAGO, May 13 (AP)—Teams formerly in the old National Basketball League and later in the National Basketball Association will be mainstays in a new pro league scheduled to be organized today.

Doxie Moore, temporary head of the new circuit called the meeting and said eight or 10 teams will be included in the membership. He said teams interested in the new setup were Evansville and Anderson, Ind.; Rockford, Ill.; Des Moines and Waterloo, Ia.; Omaha; Grand Rapids, Mich.; Denver, Colo.; Sheboygan and Milwaukee, Wis.; Toledo, O.; St. Louis and St. Paul.

Sheboygan, Waterloo, Denver and Anderson were former National League members. They were not included in the new 12-member NBA setup.

The franchise in the new loop of Oshkosh, Wis., another veteran of the old NBL, probably will be shifted by Owner-Manager Lon Darling to Milwaukee.

Soell Represents St. Louis.

Bob Soell, independent promoter, will represent the St. Louis group interested in participating in the organization of the new professional basketball league in the meeting today at Chicago.

Dayton Woman Bowls 257 Game in W.I.B.C.

ST. PAUL, Minn., May 13 (AP)—Maxine Burgett of Dayton, Ohio, yesterday rolled a 257, highest game posted in the women's international bowling tournament here.

Miss Burgett's mark exceeded by one pin the mark set earlier in the tourney by Gene Sheomate of Memphis, Tenn. Her 564 total failed to place among the leaders, however.

Mildred Heyn, Benton Harbor, Mich., took over third place among the singles leaders with 638.

The Kriegshausers of St. Louis, totalled only 1994 in the team event, with Florence Guelker pacing the team with a 435 total.

Passes 10 Batters in Hurling No-Hit Game

MIAMI BEACH, Fla., May 13 (AP)—Fort Lauderdale's Buck Tanner pitched an 11-inning no-hit, no-run game last night against the Miami Beach Flamingos in the Florida International League while his teammates scored two runs in the top of the second extra inning to win 2-0.

Tanner, a righthander, struck out two and gave 10 walks.

Bears Get Only Three Hits and Lose to Tigers

COLUMBIA, Mo., May 13 (AP)—The University of Missouri won a non-conference baseball game from Washington University of St. Louis 12-0 yesterday.

The visitors used three pitchers, none of whom could halt the Tigers' hitting rampage.

The score:

Washton	0	0	0	0	0	0	0	0	0	—0 3 2
Missouri	0	0	3	2	1	0	5	1	x	—12 12 1

Batteries: Madden, Niehaus, Pearce and Samel; Crenshaw, Eberhard and Murrey.

Wakefield, Chandler Play a Waiting Game

ANN ARBOR, Mich., May 13 (AP)—The battle of Wakefield slowed to a sit-down today with Dick and Baseball Commissioner A. B. Chandler each waiting for the other to act.

Wakefield, who in his major league career has gone from prize bonus player to the game's No. 1 problem child, says he is appealing an indefinite suspension the New York Yankees slapped on him Thursday.

Chandler says he's heard nothing about such an appeal "so right now I don't consider that I have a case on my hands."

Red Sox Sell Bonus Pitcher to Senators

BOSTON, May 13 (AP)—Bonus Pitcher Frank Quinn of the Boston Red Sox has been released to the Washington Senators on waivers, it was announced last night.

Quinn, a righthander, has appeared in only one game this year but has no record. He had no record last year, either, although he played in eight games and had an earned run average of 2.79.

Maxim Stops Petersen.

MEMPHIS, Tenn., May 13 (AP)—Joey Maxim, the world's light heavyweight champion, knocked out Portland, Ore. heavyweight Bill Petersen in the sixth round of a scheduled 10-round non-title bout here last night. Maxim weighed 187, Petersen 209½.

How Yogi Earns Some Honest Bucks And Keeps Tommy Byrne in Control

NEW YORK, May 13 (UP)—Wild man Tommy Byrne of the New York Yankees is a better pitcher because of the new balk rule and because Catcher Yogi Berra gets a buck every time he hollers "stop."

Byrne, a guy with million-dollar stuff and 10-cent control, almost lost his job with the Yankees once, because he couldn't get the ball over the plate.

This year after Byrne had been knocked out of the box in his first two starts and had been called three times on the new balk rule which requires a full second hesitation before delivery, Manager Casey Stengel said to Berra:

"Tell that guy to stop before he throws. Every time you holler 'stop' you may save us a ball game, so I'll give you a buck each time."

By slowing Byrne to comply with the balk rule, he also calmed him with men on the bases and the lean lefty now has the poise needed for dependable hurling.

Last night he committed no balks, and what is more important, issued only three walks in pitching an eight-hit, 3-to-2 triumph over the Athletics for the fourth Yankee victory in a row.

Jerry Coleman hit the third homer of his big league career with two men aboard and gave Byrne all the runs he needed. Byrne would have had a shutout but for a two-run homer by Sam Chapman.

The Red Sox moved into third place by topping the Senators, 3 to 1, at Boston. Mickey McDermott outpitched Ray Scarborough. Walt Dropo hit his third straight single to drive home what proved to be the winning run.

At Cleveland, young Al Rosen blasted his seventh homer, with two men on base, and the Indians scored a 3-to-1 triumph over the White Sox. Early Wynn gained the victory over Bill Wight in a top-flight duel.

The Cubs put on a fourth-inning home run spree and topped the Pirates, 6 to 3, at Chicago. Five runs scored on homers by rookie Preston Ward and veteran Andy Pafko.

There were no other major league games.

FIGHT RESULTS

By the Associated Press.

NEW YORK—Paddy Young, 154¼, New York, outpointed Charlie Fusari, 151¼, Irvington, N.J., 10.

Memphis, Tenn.—Joey Maxim, 187, Cleveland, knocked out Bill Petersen, 209½, Portland, Ore., 6. (non-title).

HOLLYWOOD, Calif.—Freddie "Babe" Herman, 141, Los Angeles, outpointed Johnny Forte, 136¾, Philadelphia, 10.

BOISE, Idaho—Joe Ochoa, 153, Boise, stopped Billy Pappas, 151, Chicago, 7.

SAN DIEGO, Calif.—Irish Bob Murphy, 172, San Diego, knocked out Jose Rosado, 172½, Hartford, Conn., 5.

SINGAPORE—Dave Sands, 167, Australia, outpointed Roy Brooks, 157½, Manila, 10.

TV Bug Bobs Up in Middle Muddle

NEW YORK, May 13 (AP)—If the International Boxing Club, Madison Square Garden and the New York Boxing Managers Guild can get together on a television money settlement, count on middleweight champion Jake LaMotta to defend his crown against Rocky Graziano June 14.

The TV bug is the only thing holding up an official announcement of a LaMotta-Graziano bout in Yankee Stadium, it was learned today.

Most of the details came to light last night in Madison Square Garden.

I.B.C. prexy Jim Norris said again he wants LaMotta and Graziano to go at it but declared "we've got several angles to be cleared first. We've been negotiating with LaMotta and Irving Cohen (Graziano's manager) and will do more dickering over the weekend."

Norris wouldn't say what the hitch was but from other sources it was learned that television is the chief stumbling block. The Managers Guild has a couple of meetings scheduled with Garden and I.B.C. officials on that problem this week.

The managers' TV and radio contract with the I.B.C. and Garden expires May 31. Under this pact, main event boxers for Garden shows get $1000 each for air rights. For the new contract, the managers want the fighters to share 50 per cent of what the promoters will get. Right now it comes to about $16,500 a show.

The managers have agreed not to sign for any fights after May 31 unless a TV contract is signed. And it is

It'll Be Middleground vs. Hill Prince in the Withers

Your Host Withdrawn From Race

NEW YORK, May 13 (UP)—They'll rerun the Kentucky Derby at Belmont Park today, but there is no guarantee on the result.

Middleground and Hill Prince—they head the lineup for the seventy-fifth running of the Withers Mile. But can Middleground's stretch run leave the others panting hopelessly as in the Derby? Can Hill Prince muster that one-final lunge he lacked for victory at Louisville?

Also entered were Ferd, Lights Up, Greek Song, Sulleman, Erosion and Maryland Day. Each was assigned 126 pounds.

William Goetz' California Clipper Your Host was scratched this morning as was Selector, owned by W. G. Helis.

The track was fast.

The Withers is a "rubber match" between Middleground and Hill Prince. Hill Prince beat Middleground in the Wood Memorial before losing to the King Ranch charger by more than a length in the Derby.

Middleground was favored.

The Withers also will serve as a prep race for next Saturday's Preakness at Pimlico. That's when Middleground shoots for the second jewel in the "triple crown." Middleground breezed a half-mile in 49 seconds yesterday, indicating he has not lost his edge since his Derby triumph.

In other workouts Hill Prince went the half-mile in a snappy :46 4-5, Ferd turned three furlongs in :34, and Lights Up was caught in :34 3-5 for the same distance.

The riding assignments for the most part were indefinite, although Eddie Arcaro will ride Hill Prince.

Minor League Results.

By the Associated Press.

PACIFIC COAST LEAGUE.
Hollywood 5, Los Angeles 4, 10 innings.
San Francisco 10, Oakland 4.
Seattle 8, San Diego 0.
Portland 5, Sacramento 2.

INTERNATIONAL LEAGUE.
Buffalo 2, Syracuse 1, 11 innings.
Springfield 7, Toronto 3.
Jersey City 10 Rochester 5.
Montreal 8, Baltimore 3.

AMERICAN ASSOCIATION.
Kansas City 5, Toledo 1.
Indianapolis 5, Minneapolis 4.
Milwaukee 8, Columbus 2.
St. Paul at Louisville, postponed.

TEXAS LEAGUE.
Fort Worth 1, Beaumont 0.
San Antonio 6, Tulsa 4.
Dallas 3, Shreveport 2.
Oklahoma City 3, Houston 1.

SOUTHERN ASSOCIATION.
Birmingham 9, Mobile 3.
Memphis 13, Chattanooga 5.
New Orleans 4, Atlanta 3.
Little Rock at Nashville, postponed.

EASTERN LEAGUE.
Albany 7, Scranton 1.
Utica 4, Williamsport 3.
Binghamton 4, Elmira 2.
Hartford 4, Wilkes-Barre 3.

SOUTH ATLANTIC LEAGUE.
Columbia 5, Charleston 3.
Augusta 11, Greenville 7.
Macon 7, Savannah 3.
Columbus 6, Jacksonville 4.

WESTERN LEAGUE.
Lincoln 10-7, Pueblo 6-8.
Omaha 6, Colorado Springs 2.
Sioux City 18, Wichita 7.
Denver at Des Moines, postponed.

CENTRAL LEAGUE.
Flint 10, Saginaw 0.
Other games postponed.

MISSISSIPPI-OHIO VALLEY.
Centralia 9, Vincennes 8.
Paris 16, Mount Vernon 8.
Mattoon 6, West Frankford 5. *
Paducah 3, Springfield 1.

THREE-I LEAGUE.
Decatur 6, Quincy 1.
Danville 11, Davenport 1.
Evansville 6-3, Waterloo 5-7.
Terre Haute 14-12, Cedar Rapids 3-2.

WESTERN ASSOCIATION.
Springfield 6, Muskogee 2.
St. Joseph 12, Hutchinson 10.
Topeka 9, Salina 6.
Joplin 5, Enid 2.

College Baseball.

(Friday's Games)

By the Associated Press.

Harvard 7, Columbia 2.
Manhattan 7, St. Peters (NJ) 3.
Georgetown (DC) 7, Seton Hall 33.
Michigan 7, Purdue 6.
Bradley 9-4, Oklahoma Aggies 3-8.
South Carolina 3, Furman 2.
Baltimore 8, Loyola 9, LaSalle 7.
Scranton 11, Upsala 9, 12 innings.
Lafayette 9, Fordham 3.
Clemson 19, The Citadel 10.
Pitt 7, West Virginia 4.
Kansas State 9, Kansas 7.
Iowa State 7, Nebraska 6.
Ohio State 4, Illinois 3.
Ohio University 18, Cincinnati 6.
Ohio Northern 6, Ashland 4.
Iowa Teachers 9, Carleton 3.
Augsburg 11, St. Mary's (Minn.) 5.
Newberry 8, Wofford 2.
Idaho 5, Montana 4.
Washington State 5, Washington 3, 11 innings.
Oklahoma 14, Colorado 13.
Montclair 13, Bloomfield 5, first game.
Montclair 2, Fairleigh-Dickinson 0, second game.
Colby 14, Northeastern 8.
Brown 9, Pennsylvania 1.
Western Michigan 2, Butler 1.
Indiana 4, Northwestern 2.
Army 13, Yale 7.
Rensselaer 8, Siena 7.
Rhode Island State 9, Providence 8, 10 innings.
Lowell Textile 2, Springfield 1.
Ithaca 10, Bridgeport 1.
Massachusetts 13, Norwich 6.
Clarkson 7, Hobart 2.
Union 2, Hamilton 1.
Paulu Smiths 1, Canton (NY) Aggies 0.
Boston University 9, Colgate 8.
Wisconsin 6, Iowa 5.
Missouri 12, Washington (St. Louis) 0.
Colorado A.&M. 3, Wyoming 1.
Notre Dame 6, Minnesota 1.
Gustavus Adolphus 3, St. Olaf 2.

PREP PARADE

Boy With Trumpet to Seek High Note in State Track Meet Today

By John J. Archibald

If Willie Smith keeps on flying around the track in the state high school track meet at Columbia this afternoon as he has been doing all spring, quite a few prep runners are going to take up trumpet playing. Smith, a junior at Washington Tech, has combined the lung work involved in trumpeting and racing to become one of the district's fastest middle-distance runners.

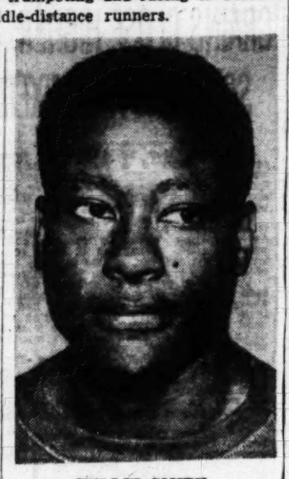

WILLIE SMITH

At the state meet Smith will compete in the 440 and 880, and will run anchor on Tech's district champion mile relay team, nicknamed the "Jets."

He has not been defeated in either of the individual runs this year. He won the district 440 Saturday in 51.2 seconds, and his 880 time was 2 minutes 8 seconds, although he covered the distance in 2:02.5 in the preliminaries.

In addition to playing first trumpet in the senior band, Smith's extra curricular activities have included three years as a Golden Gloves boxer. He reached the St. Louis finals twice. He did not fight this year, because of football and track practice. Smith played left end on Washington Tech's gridiron squad.

The speedy 18-year-old has been running under the direction of Washington coaches Otis Finley and George Smith for three seasons, and has been a consistent winner. Among the honors he has earned is a trophy for being high point man in a meet for runners from all over the Midwest at Public Schools Stadium last spring. He was first in the 440 and 880 and ran in the winning mile relay team.

University City Coach Henry Schemmer, after watching Smith sprint over the cinders last week, has predicted that no one will be able to catch the Washington Tech runner at the state meet. Should the U. City expert's prediction prove correct, musician Willie Smith will have ended the season on a note of triumph.

Clayton, C.B.C. Top Qualifiers In State Meet

COLUMBIA, Mo., May 13 (AP)—A total of 264 athletes representing 26 schools were to wind up their state high school Class A track and field competition here today.

Clayton and Christian Brothers of St. Louis each qualified seven men in yesterday's preliminaries. Springfield listed five and there were four each from North Kansas City, Cleveland, Vashon and Washington Tech of St. Louis and University City.

Kirkwood, the defending champion, lost many of its 1949 stars by graduation and was not expected to repeat.

Kansas City schools are not entered because of the short school term and Board of Education decisions against "post-school" competition.

The qualifiers:

SHOTPUT—Eckardt, Normandy, 51 feet 10¼ inches; Muller, St. Louis Christian Brothers, 48 feet 6¾ inches; Koch, St. Louis Beaumont, 47 feet 3⅝ inches; Miller, Webster Groves, 46 feet 5¼ inches; Brown, St. Louis Roosevelt, 45 feet 8¼ inches; Palmer, Clayton, 44 feet 9¼ inches.

100-YARD DASH — Zeller, St. Louis Cleveland; Carey, St. Louis Vashon; Murphy, Springfield; Fischer, Springfield; Wilkerson, Clayton; Dilschneider, St. Louis Christian Brothers College; March, Columbia, and Stevenson, St. Louis Vashon. Best time, 10.3 seconds by Fischer and Wilkerson.

440-YARD DASH—Fischer, Springfield; Probst, St. Louis Roosevelt; Herron, St. Louis Washington Tech.; Smith, St. Louis Washington Tech; Matlock, Springfield; Hall, William Chrisman of Independence; Zeller, St. Louis Cleveland; St. Clair, William Chrisman of Independence, and Bover, Hannibal. Best time, 51.4s., by Fischer.

220-YARD DASH—Zeller, St. Louis Cleveland; Wilkerson, Clayton; Dilschneider, St. Louis Christian Brothers College; Chandler, University City; Hill, North Kansas City; March, Columbia; Gray, Maplewood-Richmond Heights; Carey, St. Louis Vashon. Best time—22s. by Gray.

DISCUS—Eckardt, Normandy, 144 feet 6¼ inches; Mueller, St. Louis Christian Brothers, 144 feet 3⅝ inches; Hamilton, St. Joseph Benton, 136 feet 9 inches; Palmer, Clayton, 131 feet 4⅝ inches; Brown, North Kansas City, 131 feet 2¾ inches; Barton, University City, 130 feet 8¼ inches.

BROAD JUMP—Hessler, St. Louis Cleveland, 20 feet 11⅞ inches; Wilkins, St. Louis Sumner, 20 feet 11⅛ inches; Duckworth, Webster Groves, 20 feet 4¼ inches; Reynolds, St. Louis Benton, 20 feet 6⅞ inches; Schoonmaker, Lebanon, 20 feet 6¾ inches; Schmidt, St. Joseph Central, 20 feet 4 inches.

200-YARD LOW HURDLES — Gray, Maplewood; Rethmeyer, Clayton; Simpson, Columbia; English, St. Louis Christian Brothers; West, St. Louis Washington Tech; Schanbacher, Hannibal. Best time, 23s. by English.

120-YARD HIGH HURDLES—Thomas, Neosho; Dean, University City; Bonnifield, Hannibal; Beverlie, St. Louis Christian Brothers; Metzger, Clayton; Burkhart, North Kansas City. Best time 14.8s. by Boverlie.

Frangle Hurls No-Hit Game in The Prep Loop

A no-hit game by Don Frangle of DeAndreis, featured yesterday's high school baseball play in the district. Frangle's effort enabled DeAndreis to defeat McBride, 1 to 0, in a Prep League contest.

With John Gebhard pitching a three-hitter, Belleville won from Alton, 3-1, to win the Southwestern Illinois Conference championship. It was Gebhard's sixth consecutive league victory.

St. Louis U. High, defending champion in the Prep circuit, won from leading St. Mary's, 5 to 2, to remain in the title hunt. Beaumont took over first place in the City League, blanking Southwest, 8-0, with Lloyd Merritt holding the losers to five safeties.

St. John's defeated Marquette of Alton, 6-2, to move into first place in the Catholic League, while in county competition Ritenour traveled 11 innings to eke out a 2-1 victory over Normandy.

High School Baseball

TEAM.	1	2	3	4	5	6	7	R.	H.	E.
Dunbar	0	0	1	0	0	0	0	1	4	3
Madison	2	0	3	0	1	0	x	6	6	0

Batteries—Hamilton and Cooper; Mueller, Faulkner (5), Briles (6), Jones (7) and Green.

TEAM.	1	2	3	4	5	6	7	R.	H.	E.
Beaumont	2	0	2	3	0	1	0	8	10	0
Southwest	0	0	0	0	0	0	0	0	5	3

Batteries—Merritt and Klien; Brussels, Prose (4) and Finley.

TEAM.	1	2	3	4	5	6	7	R.	H.	E.
Belleville	0	1	1	0	0	1	0	3	4	1
Alton	0	1	0	0	0	0	0	1	4	5

Batteries—Gebhardt and Miller; Williamson and holliday, Nicolet.

TEAM.	1	2	3	4	5	6	7	R.	H.	E.
Marquette	0	0	0	1	0	1	0	2	6	2
St. John's	0	2	0	3	1	0	x	6	10	0

Batteries—Wetsein and Gorman; Fussner and Winkler.

TEAM.	1	2	3	4	5	6	7	R.	H.	E.
St. Mary's	1	0	0	0	1	0	0	2	6	2
St. Louis	0	1	2	1	0	2	x	7	7	2

Batteries—Gartner, Kovarik (6), Fellhauer (6) and Hampel; Shaffrey and Schultz.

TEAM.	1	2	3	4	5	6	7	R.	H.	E.			
Pattonville	0	0	0	1	2	0	0	3	6	3			
Ferguson	1	0	0	0	0	0	0	1	2	3			
1	2	3	4	5	6	7	8	9	10	11	R.	H.	E.
Ritenour	1	0	0	0	0	0	0	1	2	3	1		
Normandy	0	0	0	1	0	0	0	0	0	1	2	4	

Batteries—Fortner and Schmidt; Hudson and Eberhart.

TEAM.	1	2	3	4	5	6	7	R.	H.	E.
Roxana	0	1	0	0	0	0	0	1	3	5
Edwardsville	0	1	4	2	0	0	x	7	6	3

Batteries—McClellan and Gray; Ridgeway, Fiegenbaum (7) and Clawson.

TEAM.	1	2	3	4	5	6	7	R.	H.	E.
De Andreis	0	0	0	0	0	1	0	1	4	0
McBride	0	0	0	0	0	0	0	0	4	2

Batteries—Frangle and Kiserme; Roch and Bilyk.

TEAM.	1	2	3	4	5	6	7	R.	H.	E.
John Burroughs	1	2	8	1	2	2	—	22	20	2
Country Day	0	0	3	0	0	0	0	3	5	3

Batteries—H. Hughes, MacCarthy (5) and D. Pruett, Hampton (6); Slavin, Potkin (3), White (6) and L. Hughes.

Jockey Injured in Spill.

NEW YORK, May 13 (UP) — The second severe spill of the week occurred at Belmont Park yesterday when apprentice rider Henry Moore was thrown from his mount, Kunmings, during the running of the hurdle event.

Moore, who comes from Aiken, N. C., was taken to the hospital, where it was reported he suffered a possible broken arm, broken leg and head concussion.

Mrs. Mertz Top Flight Winner in Women's Golf

Mrs. William Mertz of St. Clair Country Club scored a low net of 81 to win the first flight competition in St. Louis Women's District Golf Association play yesterday at Meadow Brook.

Results, including third and fourth flight play at Sunset, were:

FIRST FLIGHT: Low Net—Mrs. William Mertz, St. Clair, 81; runner-up—Mrs. R. A. Schoenberg, Norwood, 82. Blind Hole—Mrs. F. J. Bush Jr., Glen Echo, and Mrs. Ray Schwartz, Norwood, 27. Low Putts—Mrs. A. L. Matreci, Glen Echo, 29.

SECOND FLIGHT—Low Net—Mrs. Pearl O'Brock, Triple A and Mrs. A. C. Nold, St. Clair, 78; runner-up—Mrs. M. L. Brand, Westwood, 81. Blind Hole—Mrs. Ben Bollmers, Glen Echo, 32. Low Putts—Mrs. A. A. Will, Glen Echo, 30.

THIRD AND FOURTH FLIGHTS: Low Gross—Mrs. J. R. Patterson, Westborough, and Mrs. T. M. Weiskirch, Greenbriar, 110. Runner-up—Mrs. Francis Kennedy, Triple A, 111. Low Putt—Mrs. L. P. Megginson, Greenbriar, 31. Blind Bogey—Mrs. Max Schneider, Meadow Brook, 90.

Mothers' Circle Bowling.

The teams finishing with 1767 or better will join eight additional fives in Monday's sixth round of the Public Schools Playground Mothers' Circle annual bowling tournament at Sports Bowl. Kennard No. 4 fired 1968 for the top total in the fifth round. Bea Costello's 557 paced the defending championship Walnut Park No. 1 team to a 1908 total to remain in the present title race.

Harold Srenco Beaten In Handball Tourney

The National A.A.U. four-wall handball titleholder, Ken Schneider of Chicago, defeated Martin Holtzman, 21-11, 21-6, to reach the semifinals in the National Jewish War Veterans tournament at the Y.M.H.A.-Y.W.H.A. Leo Dressler, No. 2 seeded player, downed Al Goldstein, 21-14, 21-6.

St. Louis's chief contender in the singles, Harold Srenco, seeded third, was eliminated by Jack Gordon of Chicago, 21-14, 21-18, and Earl Srenco, brother of Harold, beat Eddie Stein, 21-12, 21-4. Winners in the doubles event were Harold and Earl Srenco, Schneider and Gordon, Stein and Goldstein, Marloew Phillips and Leonard Smith.

Singles matches will start at 2 p.m. today, doubles an hour later.

Gophers Name Armstrong As Director of Athletics

MINNEAPOLIS, May 13 (UP)—Ike Armstrong, athletic director of the University of Utah, yesterday was appointed to the same job at the University of Minnesota, thus setting at rest speculation that Gopher football Coach Bernie Bierman would be "kicked upstairs."

Armstrong was appointed by the board of regents to succeed Frank McCormick, who resigned last fall.

MAJOR LEAGUE BOX SCORES

CUBS 6, PIRATES 3.

PITTSBURGH	AB.	R.	H.	CHICAGO	AB.	R.	H.
Beard rf	2	0	1	Terw'ger 2b	5	1	2
Westlake rf	3	0	1	Edwards rf	2	1	1
Saffell cf	5	1	1	Jeffcoat rf	2	1	0
Hopp 1b	5	0	1	Ward 1b	3	1	2
Kiner lf	3	1	1	Sauer lf	2	1	0
Fern'dez 3b	4	1	2	Pafko cf	3	1	2
Mar'ch'ti 2b	3	0	2	Smalley ss	3	0	1
Rojek ss	2	0	0	Serena 3b	3	0	0
b-Coogan	1	0	0	Walker c	3	0	1
Strickland ss	1	0	0	Rush p	3	0	0
McCul'gh c	4	0	0				
Gregg p	1	0	0	Totals	29	6	10
Walsh p	0	0	0				
a-Rickert	1	0	0				
Lombardi p	1	0	1				
c-Turner	0	0	0				
Totals	36	3	10				

a-Grounded out for Walsh in fourth.
b-Grounded into double play for Rojek in sixth.
c-Walked for Lombardi in ninth.

Innings:	1	2	3	4	5	6	7	8	9	
Pittsburgh	2	0	0	1	0	0	0	0	0	—3
Chicago	0	0	5	0	0	0	1	0	x	—6

Errors — Strickland, Sauer, Smalley. Runs batted in—Fernandez 2, Martinez, Smalley, Edwards, Walker 2, Pafko 2, Smalley. Two-base hits — Terwilliger, Edwards, Fernandez 2. Home runs—Ward, Pafko. Sacrifices—Ward, Rush. Double plays—Rojek - Martinez - Hopp; Rush - Smalley-Ward; Smalley-Terwilliger-Ward. Left on bases—Pittsburgh 9, Chicago 8. Bases on balls—off Gregg 2, Walsh 1, Lombardi 4, Rush 3. Struck out—by Gregg 2, Lombardi 1, Rush 5. Hits and Runs—off Lombardi 1 in 5 innings; Rush 0 Gregg 6 and 5 in 2⅓ innings; Walsh 0 and 0 in ⅔ inning; Lombardi 4 and 1 in 5 innings. Winning pitcher—Rush (3-0). Losing pitcher—Gregg (0-1). Umpires—Robb, Barlick, Donatelli and Balsfantant. Time—2h. 18m. Attendance—8763.

INDIANS 5, WHITE SOX 1.

CHICAGO.	A.	B.	R.	H.	CLEVELAND.	A.	B.	R.	H.
Adams cf	4	0	0	0	Mitchell lf	3	1	1	3
Philley rf	4	0	0	1	Kennedy cf-rf	4	0	2	2
Michaels 2b	4	0	1	1	Easter 1b	2	0	0	0
Majeski 3b	4	0	1	1	Clark rf	3	1	0	0
Ostrowski lf	3	0	0	0	Doby cf	0	1	0	0
Goldsberry 1b	4	0	1	0	Rosen 3b	3	1	1	1
Masi c	3	0	0	0	Gordon 2b	4	0	2	0
Carrasquel ss	2	1	1	0	Boudreau ss	4	0	0	0
Wight p	1	0	0	0	Hegan c	3	0	1	0
aAppling	0	0	0	0	Wynn p	1	1	0	0
Gumpert p	0	0	0	0	Pieretti p	1	0	0	0
bZernial	1	0	0	0					
Bruner p	0	0	0	0	Totals—	28	5	9	
Judson p	0	0	0	0					
cFox	1	0	0	0					
Totals—	31	1	6						

aWalked for Wight in sixth.
bHit into double play for Gumpert in seventh.
cFlied out for Judson in ninth.

Score by innings:										
Innings:	1	2	3	4	5	6	7	8	9	
Chicago	0	0	0	0	0	0	0	0	1	—1
Cleveland	3	0	0	1	0	0	1	0	x	—5

Errors—Hegan. Runs batted in—Rosen 3, Easter, Philley, Gordon. Two-base hit—Majeski. Home run—Rosen. Sacrifice—Mitchell. Double plays—Michaels-Carrasquel - Goldsberry, Boudreau - Gordon - Easter 2. Left on bases—Chicago 8, Cleveland 5. Bases on balls—Off Wight 3, Bruner 2, Wynn 4, Pieretti 1, Judson—By Bruner 2, Wynn 5, Pieretti 1. Hits and runs—Off Wight 7 and 4 in 5 innings, Gumpert 0 and 0 in 1 inning, Bruner 1 and 1 in 1 inning (none out in eighth), Judson 1 and 0 in 1 inning, Wynn 4 and 1 in 6⅓ innings, Pieretti 1 and 0 in 2⅔ innings. Winning pitcher—Wynn (2-1). Losing pitcher—Wight (2-3). Umpires—McGowan, Honochick, McKinley and Hurley. Time of game—2 hrs., 47 min. Attendance—26,932.

RED SOX 3, SENATORS 1.

WASHINGTON.	A.	B.	R.	H.	BOSTON.	A.	B.	R.	H.
Yost 3b	3	0	1		DiMaggio cf	4	0	1	
Dente 2b	3	0	0		Zarilla rf	4	0	0	
O'Brien lf	3	0	0		Williams lf	3	0	0	
Robinson 1b	4	0	0		Stephens ss	4	1	1	
Mele cf	4	0	1		Doerr 2b	4	1	2	
Ortiz rf	3	1	0		Fresse 1b	4	1	2	
Evans c	3	0	1		Kellner 3b	3	0	1	
Combs ss	2	0	0		Tebbetts c	3	0	1	
aKozar	1	0	0		McDermott p	2	0	0	
Scarborough p	3	0	0						
bGrasso	1	0	0		Totals—	31	3	9	
Totals—	31	1	5						

aFlied out for Combs in ninth.
bStruck out for Scarborough in ninth.

Score by innings:										
Innings:	1	2	3	4	5	6	7	8	9	
Washington	0	0	0	0	0	0	0	1	0	—1
Boston	0	0	1	0	0	0	0	1	x	—3

Errors—None. Runs batted in—Evans, Kellner, Tebbetts, Doerr. Two-base hits—Evans, Tebbetts, Stephens. Three-base hit—Doerr. Double plays—Dente-Combs-Robinson; Stephens-Doerr-Fresse; Yost-Dente-Robinson. Left on bases—Washington 8, Boston 6. Bases on balls—Off McDermott 5, Scarborough 2, struck out—By McDermott 7, Scarborough 2. Wild pitches—Scarborough 2. Winning pitcher—McDermott (3-1). Losing pitcher—Scarborough (3-3). Umpires—Boyer, Passarella and Berry. Time of game—1 hr., 50 min. Attendance—8,922.

Cleveland Nips St. L. U. High In Semi-Final

Cleveland High blew a three-run lead, then came from behind in the fifth inning to defeat St. Louis U. High, 5 to 4, in a Region IV semifinal game of the state baseball tournament this morning at Forest Park.

Lawrence Barcevic started for Earl Jansen's Dutchmen, but was relieved in the fifth inning by Johnny Sabourin, who was credited with the victory. Wally Shannon and Alan Weber each batted in two runs for Cleveland.

The Cleveland-St. Louis game was one of eight tournament matches to be played on local diamonds today.

Sedalia Smith-Cotton was one of the first teams in the state to reach the final round of the tournament. Jim Ball's team defeated Glennon of Kansas City, 9-4, and Grandview, 6-2, in preliminary rounds. Mexico High advanced in the same regional by beating St. Berndan of Mexico, 8-1. Missouri Military Academy reached the semifinal against Mexico with a 31-1 triumph over Granger. The Colonels scored in every inning, climaxing the rout with 10 runs in the seventh frame.

At Cape Girardeau, Sikeston defeated Cape College Preps, 7-6; Cape Central walloped St. Vincent of Perryville, 10-1; Valle High of Ste. Genevieve eliminated Essex, 9-1 and Ste. Genevieve smothered Broseley, 8-0.

In the South Central regional, Birch Tree defeated Houston, 6-2, and Dixon shaded Licking, 7-5.

First round games in the Southwest regional saw Seligman defeat Crane, 6-5, Carl Junction hammer Carterville, 12-0 and then eliminate Seligman, 9-2.

Short Waves

MONTE IRVIN'S torrid bat is keeping Jersey City on the heels of Montreal in the International League race. . . . Irvin hit his tenth homer of the season as the Little Giants drubbed Rochester, 10 to 5, to remain a game off the pace. . . . The Royals won from Baltimore, 8-3.

GORDON VAN DYKE, bonus pitcher, originally signed by Los Angeles has been sent to the Cubs' Des Moines farm club. . . . KANSAS STATE won from Kansas, 9-7 and OKLAHOMA defeated Colorado, 14-13, in Big Seven baseball games.

League-leading MICHIGAN posted its sixth victory in seven starts by shading Purdue 7-6, while WISCONSIN edged Iowa 6-5 in a night game. . . . It was the Badgers' fifth win against two losses, leaving them only one game behind. . . . OHIO STATE handed Illinois its fourth loss, 4-3, with Pete Perini the winning hurler. . . . INDIANA downed Northwestern 4-2.

The Washington Redskins announced the signing of their No. 1 choice in the draft, Halfback GEORGE THOMAS, who scored 21 touchdowns for Oklahoma University's unbeaten powerhouse last season, including two in the Sugar Bowl against Louisiana State. . . . At the same time, PAUL MITCHELL, 240-pound tackle, came to terms with the New York Yanks of the National Football League.

Over in England, BOBBY LOCKE, CHARLIE WARD and OSSIE PICKWORTH of Australia finished in a triple tie for first in the 72-hole Daily Mail golf tourney with scores of 290. In London DOROTHY HEAD of Alameda, Calif., gained the final round of the Hurlington tennis tourney and next will meet MRS. MARIA WEISS of Argentina.

Three members of the U. S. Olympic gymnastic team of 1948 will depart from San Francisco Monday for a brief tour of Japan. They are WILLIAM ROETZHEIM of Florida State U., Tallahassee, JOSEPH KOTYS of Cleveland and Kent State College and EDWARD SCROBE of New York. A 13-man swimming team and six-man wrestling team will visit Japan this summer.

YANKEES 3, ATHLETICS 2.

PHILADELPHIA.	A.	B.	R.	H.	NEW YORK.	A.	B.	R.	H.
Joost ss	5	0	0	1	Rizzuto ss	4	0	1	
Lehner lf	5	0	2		Mapes rf	4	0	1	
Fain 1b	2	1	0		Henrich 1b	4	0	1	
Chapman cf	4	1	1		DiMaggio cf	2	0	0	
Vale rf	3	0	0		Berra c	3	0	1	
Wahl 3b	4	0	2		W. John'n 3b	4	1	1	
Suder 2b	4	0	1		Bauer lf	4	1	0	
Tipton c	3	0	0		Coleman 2b	3	1	1	
aWellman	1	0	0		Byrne p	3	0	2	
Guerra c	0	0	0						
Brissie p	3	0	0		Totals—	31	3	8	
bScheib	1	0	0						
Totals—	34	2	8						

aStruck out for Tipton in eighth.
bStruck out for Brissie in ninth.

Score by innings:										
Innings.	1	2	3	4	5	6	7	8	9	
Philadelphia	0	0	0	0	0	2	0	0	0	—2
New York	0	0	0	0	3	0	0	0	x	—3

Errors—Lehner, Fain, Coleman. Runs batted in — Coleman 3, Chapman 2. Three-base hit—Henrich. Home runs—Coleman, Chapman. Double plays—Joost-Suder-Fain, Rizzuto-Suder-Fain. Left on base—Philadelphia 9, New York 7. Base on balls—Off Brissie 3, Byrne 3. Struck out—By Byrne 6, Brissie 3. Hit by pitcher—Byrne (Fain). Winning pitcher—Byrne (2-1). Losing pitcher—Brissie (0-5). Umpires—Summers, Grieve and Stevens. Time of game 2 hrs., 33 min. Attendance—38,958.

Oh, Those Aching Bones!

NEW YORK, May 13 (AP)—A three inning game between a team of former National League players who opposed the New York Yankees in World Series play between 1921 and 1943, and members of the Yankee championship teams will precede today's New York-Philadelphia game at Yankee Stadium.

Edward Grant Barrow, 82-year-old ex-stalwart who directed the Yankees to 14 American League flags, will be guest of honor at the fourth annual "Old Timers' Day."

Yankee Manager Casey Stengel, who was a National Leaguer in his playing days, will don a New York Giants' uniform and perform in the outfield for the Nationals.

Some of the former Yankee stars will include Roger Peckinpaugh, Home Run Baker, Wally Pipp, Bob Shawkey, Bob Meusel, Tom Zachary, Ben Chapman and Lefty Gomez.

Paul Waner, Pie Traynor, Rabbit Maranville, Gabby Hartnett, Mel Ott, Dizzy Dean, Carl Hubbell, Paul Derringer, Dolf Camilli, Terry Moore and Mort Cooper are some members who will participate for the Nationals.

A.B.C. Lifts Its Ban on Negroes

COLUMBUS, O., May 13 (AP)—The American Bowling Congress tournament at St. Paul, Minn., next year will be open to members of all races.

Delegates to the A.B.C. convention here yesterday wiped out in just 27 minutes a 34-year-old clause limiting membership in the Congress to "white males only."

No concerted opposition to lifting of the restriction developed on the floor. Only a few dissenting voices were heard among the 518 delegates to the 47th annual convention.

Michael J. Dunn of Milwaukee, A.B.C. legal counsel, hinted the convention action would nip court suits now pending in Ohio, Illinois, Wisconsin and New York.

The text of the amendment:

"The American Bowling Congress shall be a representative, legislative and executive body and shall have complete and final jurisdiction over all affiliated associations, leagues, tournaments and individual members. Its membership shall be composed of individual males affiliated through a chartered city association which is represented on the parent body by duly elected delegates and alternates.

"Delete the word 'white' wherever it appears in the constitution, rules and regulations of the American Bowling Congress."

The delegates also followed the recommendations of the executive directors in acting on several other amendments, not once going against the wishes of the "brass."

Most outstanding of the changes was one permitting **the rounding of the bottoms of pins on a 5-32-inch radius, an innovation expected to result in higher scores since pins will topple easier.**

Other amendments boosted the secretary's bond to $25,000 annually, with an extra $150,000 on A.B.C. entry fees; permitted fiber edges along the alley beside the pins; allowed the naming of co-champions, instead of requiring a roll-off, in case of ties in state tournaments; and gave the secretary and tournament manager the right to set dates for the A.B.C. tournament.

John L. Sullivan of Louisville, Ky., was elected president, succeeding John Ackerman of Cleveland Heights, O.

William S. Gray of St. Louis, was named to the Board of Directors.

ST. LOUIS SCORES

DOUBLES				
Robert Tarrant	161	189	198—	548
Truman Henard	192	171	189—	552
Totals	353	360	387—1100	
Robert Vien	177	174	189—	540
Ben Grotsky	143	178	172—	493
Totals —	320	352	361—1033	
Richard Ferguson	175	146	152—	473
Ray Butler	131	178	168—	477
Totals	306	324	320—	950
SINGLES				
Robert Vien	196	215

DENHAM SENDS OLIVE BRANCH TO LABOR BOARD

Offers to Try to Find a Middle Ground for Interpretation of Taft-Hartley Law.

WASHINGTON, May 13 (AP)—Robert N. Denham, general counsel for the National Labor Relations Board, offered last night to close the widening breach between his office and the board by finding some "middle ground" for interpreting the Taft-Hartley labor law.

The five-man board and Denham have had sharp differences of opinion over policy and administration of the law. President Truman has proposed abolishing the office of general counsel.

Denham sent a five-line conciliatory note to the board last night. Although he would not disclose the contents, it was understood to have offered to talk over the chances of reaching a common ground for future operations.

That was subject, of course, to Denham's continuing in office. There was strong opinion that he might be fired by President Truman for his critical remarks about the "flank attack" on the Taft-Hartley Act represented by the President's effort to abolish his office.

An announcement by Louis G. Silverberg, NLRB information director, showed how far the you-go-your-way, I'll-go-mine attitude has developed between Denham and the NLRB.

In the past, Silverberg has worked for both Denham and the NLRB. In the future, he said, he will speak only for the five-man board.

Silverberg said that Denham plans to handle his own public relations hereafter. He added he was making the announcement at Denham's request.

Denham and the board, headed by Chairman Paul M. Herzog, have differed repeatedly on policy matters.

The argument grew more intense when Truman presented to Congress an NLRB reorganization plan which would have abolished the general counsel's office. Denham's job was saved yesterday by the Senate, which rejected Truman's plan, 53 to 30.

MISSOURI A.P. MANAGING EDITORS OPEN MEETING HERE

The annual one-day spring meeting of the Missouri Associated Press Managing Editors' Organization opened this morning at Hotel Jefferson. About 30 members were present. Merrill Chilcote, managing editor of the St. Joseph News-Press, is chairman.

Speakers included heads of the three bureaus operated by the Associated Press in the state, Frank Gorrie of Kansas City, Larry Hall of Jefferson City and Tom Yarbrough of St. Louis. The three St. Louis newspapers were hosts at a luncheon.

Yesterday, Frederick A. Middlebush, president of the University of Missouri, and Thomas C. Morelock, the school's public relations director, met with the association's Continuing Study Committee. Members are E. L. Dale of the Carthage Press; Charles Watkins of the Chillicothe Constitution-Tribune; James Hendrickson of the Popular Bluff American-Republic, and E. L. Sparks of the Hannibal Courier-Post.

Flashes of Life

By the Associated Press.

Outsize Wren Nest.

WISE, Va.—Lee F. Craiger is fond of birds.

A month ago he discovered that a wren had built her nest in the tool compartment of his truck and was sitting snugly on a nest of eggs.

Craiger hated to disturb the bird, so he bought another truck to use while Mama Wren hatched her brood.

Now he's receiving congratulations. The nest is full of baby birds, but Craiger still won't budge the truck until they've feathered and flown away.

Finds Rescuer, in Jail.

MILWAUKEE—Five years ago Sigmund Grales was an Army engineer helping build a bridge across the Coblentz river in Germany.

A German shell hit the bridge, throwing Grales into the river. Lawrence Nell, a medical corpsman, plunged in after him. Neither knew the other and, when Grales got out of the hospital, all he could remember was that his rescuer's name was Larry and that he'd know him instantly if he ever saw him again.

Friday he did.

Now an oil company executive, Grales was in court for one of his drivers on a traffic charge. Nell was there, too—in jail garb. He's a trusty, serving 90 days for assault and battery.

After they greeted each other, Grales saw the sheriff to make sure Nell has cigarettes and such until he's released. After that—who knows

River Stages

	Flood stage	Stage 7 a.m.	Change 24 hours
Louisiana	14	14.7	+0.1
Dam 24 TW	23	24.7	+0.1
Dam 25 TW	18	18.4	—0.4
Morris	13	....	....
Peru	17	14.8	—0.8
Peoria	18	17.9	—0.6
Havana	14	13.7	—0.5
Beardstown	14	18.7	—0.4
Grafton	18	17.8	+0.6
Dam 26, Alton Pool	....	20.8	+2.1
Tailwater	21	20.2	+2.1
Jefferson City	23	21.0	+1.0
Lakeside	60	85.3	+0.6
St. Thomas	23	7.6	+1.3
Jerome	15	18.7	+2.7
Hermann	21	21.3	+2.0
St. Charles	25	25.1	+4.8
St. Louis	30	34.9	+3.2
Meramec Park	11	11.6	—5.4
Chain	12	8.5	—3.4
Valley Park	15	20.1	+3.1

Prom Queen

By a Post-Dispatch Photographer.

MISS ANN TIERNEY, who was crowned Spring Prom Queen of St. Louis University last night at Hotel Statler after voting by guests who attended the annual dance. Miss Tierney, a junior in the university's College of Arts and Sciences, is majoring in speech correction and plans to teach school. She is the daughter of Mr. and Mrs. John Tierney, 1507 North Forty-second street, East St. Louis.

HOPES FOR EARLY SETTLEMENT IN RAIL STRIKE FADE

Continued From Page One.

division's 475 miles of track, extending eastward from East St. Louis to Louisville, Ky., thence southeastward to the terminus at Danville, Ky. The company has been running six freight trains daily in and out of East St. Louis but its single daily passenger train from East St. Louis to Louisville was canceled when the strike started.

Company officers said they would try to keep the trains running despite the walkout. "But it's too early to tell what we'll have to do," a spokesman said.

Estimate on Layoffs.

The Southern employes about 300 operating, clerical and mechanical workers in this area, who presumably will be laid off if the division shuts down. They would be added to the estimated 2000 other non-striking rail workers here who have been laid off because of the strike.

A union spokesman said that 350 firemen have been ordered to strike tomorrow on the Southern's Appalachia division, running from Appalachia, Va., to St. Charles, Va., and Bulls Gap, Tenn. This division was not included in the original strike call.

At Harrisburg, Pa., strikers set up picket lines at the Pennsylvania installations in an effort to halt all Pennsylvania movements out of that city. The original strike call applied only to Pennsylvania traffic west and north of Harrisburg. Union officers said the picket lines were set up to stop traffic to the east and south because the company moved freight trains west yesterday.

Others in addition to railroad workers felt the pinch of the strike here today. About 2000 employes of the Ford Motor Co. Lincoln-Mercury assembly division near Lambert-St. Louis Field did not work today because of a shortage of materials. The company has cut operations from six days a week to five, and further reductions may be necessary.

About 6600 employes of General Motors' Fisher Body plant and Chevrolet assembly plant here also face the possibility of layoffs next week if the strike continues.

The New York Central and Pennsylvania have laid off about 1800 employes, and the Terminal Railroad Association, not involved in the strike, has furloughed about 150 workers, including baggage handlers and switch engine crews. Santa Fe has only 16 employes in an office here.

Fred W. Cunningham, manager of the Railroad Retirement Board here, said he expected 2500 jobless railroad workers would apply for unemployment compensation Tuesday, when the seven-day waiting period ends.

More Violence.

Elsewhere in the strike areas unemployment mounted.

More than 200,000 persons, most of them railroad employes, were idle. Mines in Pennsylvania reported they had laid off 20,000 workers. Four thousand were made idle in the Indiana coal fields, and factory and automotive workers were getting layoff slips.

A big food distributor in Pittsburgh said he had $300,000 worth of perishable foods tied up in the freight yards there. And California citrus shippers expressed concern over shipment of the navel orange crop. Forty per cent of the crop normally is shipped over the Santa Fe line.

The brotherhood struck to enforce a demand that a second fireman be put to work on all big diesel engines, but at the last minute offered to modify this demand to include only certain through trains. The operators rejected this proposal on the ground it was a strategic move by the brotherhood "to get its foot in the door."

At Knoxville, Tenn., police said three Southern Railway switchmen confessed today that they "bushwhacked" non-striking freight crewmen, one of whom was wounded by a bullet, and assaulted an egineer. The men, Paul Brackett, Charles Anderson and R. M. Norman, also admitted in formal statements that they were present when the brakes of a seven-car train were tampered with at Knoxville Thursday. They had rifles and ammunition in their automobile when arrested last night, police said. All were released on bond.

CONFECTIONERY ROBBED OF $58

Louis Binken, owner of a confectionery at 1410 Francis street, was held up and robbed of $58 today by two Negroes, he reported to police. He said they displayed a revolver, took the money from his wallet and a cash register, and fled after ordering him to the rear part of the store.

WESTERN BIG 3 AFFIRM POLICY ON REDS IN ASIA

Continued From Page One.

was believed he brought up the problem of Trieste and Italian-Yugoslav relations.

Acheson had made the German plan one of his top projects for the meeting which has reviewed the progress made by the anti-Communist world in economic, political and military spheres.

The French, who brought two proposals to the conference, have had one turned down and the intentions of the other approved.

Although no official announcement has been made, it was learned from an informed source that Schuman brought up Premier Georges Bidault's proposal for a "supreme Atlantic council for peace."

Britain and the United States turned thumbs down on the plan because it would superimpose another organization on the many already linking the nations of western Europe, an informed source said.

This informant said Bevin and Acheson felt the new organization would only complicate the international scene.

Coal Plan Approved.

The Schuman plan for pooling the coal and steel resources of France and Germany under international authority, which other nations would be invited to join, won guarded approval in principle, a spokesman said. The spokesman said the ministers could not take any definite stand on the plan, however, until all the details were surveyed.

Schuman's discussion of his plan included a declaration that it will not be a cartel. Europeans are not so sensitive to this word, but they realize it has a bad look for Americans. To westerners, cartels are private organizations designed to restrict output and thus squeeze high profits from scarce supplies and monopoly division of markets. Schuman emphasized that his idea of international control of such basic industries is to expand them and keep markets open.

Schuman will discuss the details of his proposal with the three allied high commissioners for Germany tomorrow, a French informant said.

FOUR SHOTS FIRED INTO RESIDENCE OF UNION OFFICIAL

Continued From Page One.

an outgrowth of the bitter jurisdictional fight between the carpenters and laborers over certain phases of construction work.

Three Wounded.

In that shooting, Larry Keft, laborer, 1307 Clinto street, was wounded in the chest, and Charles Vazis, laborer, 4252A Labadie avenue, suffered a hip wound. Adams, 5238 Terry avenue, was shot twice in the right leg.

Adams named Pelker as one of several men who fired at him. Pelker surrendered three days later. Hulahan surrendered with Pelker but was released when Adams failed to identify him.

The laborers are reported to have resented recent additions to the carpenters' working rules defining work that laborers should not do.

In March 1947, three men were injured in a fight growing out of the same jurisdictional dispute at the Sears, Roebuck & Co. store, 3807 South Grand boulevard. Meinert said then that the laborers were trying to "use their muscle" at the expense of the carpenters. The circuit attorney's office declined to issue warrants against Meinert and three other carpenters' union officers.

BARTENDER ROBBED OF $1150 NEAR TAVERN IN BELLEVILLE

Leroy Wagner, part-time bartender at a tavern at 1620 West Main street, Belleville, reported to police he was held up and robbed of $1150 in tavern receipts by four men who accosted him early today in the street a short distance from the place.

Wagner told police the men, two of whom were armed, jumped from a parked automobile as he passed, and forced him to hold his hands over his head. One of the robbers took two cloth money bags containing currency, coins and $350 in checks from his pockets. The four then drove off in the automobile.

Wagner, the bartender, who is employed during the day as a packing house worker, said he closed the tavern shortly after midnight and started walking to his home, which is around the corner from the tavern at 100 South Seventeenth street.

SUSPENDED EAST SIDE NIGHT CLUB GETS TAVERN LICENSE

A tavern license was issued today to the Rendezvous night club near Parks' Air College on the East Side to replace its night club permit which was suspended two weeks ago after nearby residents complained the place was creating a nuisance.

The license was issued by Ben F. Day, chairman of the St. Clair county board of supervisors and ex-officio excise commissioner for unincorporated areas of the county, following a hearing in Belleville. The Rendezvous had been allowed to operate until 4 a.m. daily under the night club permit, but have to close at 1 a.m. under its tavern license.

After issuing the tavern license, Day cancelled the night club permit.

Earth Tremor at Los Angeles.

LOS ANGELES, May 13 (AP)—A slight earth tremor was felt today in the southwest section of the city in the vicinity of the International Airport. Apparently there was no damage.

EXCHANGE MEMBER BORROWING RISE $327,309,000 IN YEAR

NEW YORK, May 13 (AP)—Loans to New York Stock Exchange firm members from banks, trust companies and other lenders totaled $806,189,725 at the close of business April 30, compared with $722,532,140 on March 31, the exchange reported today. The total on April 30, 1949, was $479,880,716.

Of the total amount, $125,975,051 was in direct obligations of or obligations guaranteed as to principal or interest by the United States Government and $680,214,674 on all other collateral.

The loan figures did not include borrowings from other members of national securities exchanges.

VIDEOS ARE BOUGHT IN QUIET STOCK MARKET

NEW YORK, May 13 (AP) — A short-lived burst of buying sent radio-television stocks scurrying ahead of the rest of the market today. The balance of the list was on firm price ground. Gains were restricted to fractions, however, and a large assortment of leaders remained at Friday's closing levels.

Business was unusually slow even for a Saturday. Volume of 570,000 shares was one of the smallest totals for a two-hour session this year.

The Associated Press average of 60 stocks closed unchanged at 77.3.

Of 820 issues traded 349 closed up, 204 down, 267 unchanged.

The continued rail strike acted as a brake on trade fervor and beautiful weather lured some brokers and their customers from Wall Street.

Motorola was a prime favorite in the radio-television department with a gain of around 2 points. Ahead fractions to around a point were Admiral Corp., Emerson Radio, Philco, Radio Corp. and Zenith.

Others ahead most of the time included United States Steel, Bethlehem Steel, General Motors, Chrysler, Studebaker, Goodrich, American Cynamid, Union Carbide, American Can, General Electric, Guantanamo Sugar, Santa Fe, Chespeake & Ohio and American Tobacco.

Corporate bonds followed a narrowly irregular price pattern.

ST. LOUIS STOCKS

CHICAGO, May 13—Prices of stocks of St. Louis corporations traded in on the Midwest Stock Exchange today were:

Ann. Div. In Dollars.	Sales	High	Low	Close	Ch'ge
IntShoe1.35a	100	38⅞	28⅞	38⅞	....
LaclGas.10a	100	7	7	7	....
MidwP&S¼a	50	28	28	28	....
MoPortCem	50	24½	24½	24½	+¼

aPaid or declared in current fiscal year.

Ralston Purina Dividend 50c.

Ralston Purina Co. declared the regular quarterly dividend of 50 cents a share on the common stock, payable June 13 to stock of record June 1.

Century Electric Dividends.

Century Electric Co. declared a quarterly dividend of 10c per share, payable June 14 to stock of record June 2.

Security National Bank Dividend.

Security National Bank declared a dividend of $1 per share, payable May 18 to stock of record May 12.

American Tobacco Income.

NEW YORK, May 13 (AP) — The American Tobacco Co. reported its estimated net income for the first quarter of 1950 was $8,465,000, equal to $1.43 a common share. This compares with net of $10,652,000 or $1.83 a share, in the like quarter of 1949.

Sales of the parent company and its consolidated subsidiaries in the first quarter amounted to $196,409,000, against $200,983,000 a year earlier.

Increased expenditures for selling and advertising in the quarter accounted for a substantial part of the decrease in net income as compared with the 1949 net income, a company statement said.

Average Stock Price Up in April.

NEW YORK, May 13 (AP)—Listed stocks on the New York Stock Exchange on April 30 had a market value of $82,415,209,601, compared with $79,482,749,192 at the end of March, the Exchange announced.

As of April 30 there were 1461 stock issues with a total of 2,212,639,772 shares listed. The average market price was $37.25. At the end of March there were 1462 issues listed with 2,204,021,824 shares and an average share price of $36.06. The average share price on April 30, 1949, was $32.15.

STRAWBERRIES ARE LOWER

ST. LOUIS PRODUCE MARKET, May 13—Appended quotations as reported by the "St. Louis Daily Market Reporter" represent first-hand wholesale sellers' prices on less-than-carload quantities unless otherwise stated.

STRAWBERRIES—Ark., crts 50c@$1 lower.

BEANS—25 to 50c per bu. higher.

POTATOES—100 lbs. Idaho No. 1 russets $4@4.40; West, red $3.60@4; Nor. white $2.65@3.15; red $3.15@3.40; Me. white $2.75@3.30. NEW POTATOES—100 lbs. Sou. No. 1 red $3.75@4.15; West, white No. 1 $3.30@3.75. ONIONS—50-lb. sks. Tex. yel. $1.50@2.25; broilers $1; white $1.50@2.75.

ASPARAGUS—H-g doz bchs lrg green $3.50@3.75; med to lrg $2.50@3.50; small $1.50@2; white jumbo $3.75@4; small to lrg $2.25@3.50. BEANS—Sou. bu. $4.25@4.75. BEETS—Sou. crts. $3.50@4. BROCCOLI—West. crts. $6.50@6.75. CABBAGE—50 lbs. Sou. $1.50@2. CABBAGE PLANTS—Ill. flats $1.50@1.75. CABBAGE SPROUTS—H-g bu. $1.50. CARROTS—West. and Tex. crts. $3.25@4.50. CAULIFLOWER—West. crts. $3.75.

CELERY—Sou. crts pascal $2.50@3.75; gold heart $3.25@3.75. CORN—Sou. crts yel $3@3.25; ¼ sks $2@2.75; sks white $2.65@3. CUCUMBERS—Sou. bu $5@9.50. EGGPLANT—Sou. bu $3@3.50. GREEN ONIONS—H-g bchs doz 30@45c.

GARLIC—Per lb. 18@20c. GUMBO—Sou. bu 16@8. KALE—H-g box 50c. LEEKS—H-g bchs doz 90@$1. LETTUCE—West. crts 4s best $6.25@7; 5s h-g $5.25@6; h-g leaf 10 lbs hothouse, $2@2.65; field $2.25. MUSHROOMS—Mid-w. lb. 50@55c; pts 18@25c. MUSTARD—H-g box 75c@$1.

PARSLEY—H-g bch doz. 50@70c. PEPPERS—Fla. bu. $2@3.25. RADISHES—H-g bchs doz. 30@50c; white, 60@65c. RHUBARB—H-g bnchs, doz. 30@75c. SPINACH—H-g boxes, 50@$1; package, doz, $1.75. SQUASH—Fla. bu white, $2.75@3; zucchini ¾ bu, $2.50¾4.

SWEET POTATOES—Sou. bu Puerto Rican No. 1, $2.90@3.25; h-g gold and n. hall. $1.25@1.75; P. R. $2@2.50. TOMATOES—Repkd 1-lb box, 10@14c; original No. 1 lugs, $2.50@3.50; No. 2, $1.50@2.25. TOMATO PLANTS—Ill. flats $2.25; Sou. crts (500), $2.75. TURNIPS—Sou. bchs doz. 10@$1.15. TURNIP TOPS—H-g box, 60c@$1.

APPLES—Ill. bu baskets and boxes, $1.75@3.25; northwest box, $3.50@4.50. CHERRIES—Calif. box, $4.50. BANANAS—Per lb. 10@12c. STRAWBERRIES—La. 24 pts. $6.50@7; Ark. and Tenn. 24 qts. $9@12; best mainly $11@12. CANTALOUPES—Sou. std crts, $7. ORANGES—Fla. box, $4.75@5.25.

EGGS LOWER ON WEEK

ST. LOUIS PRODUCE ROW, May 13—The butter, egg and poultry market as reported by the St. Louis Daily Market Reporter:

EGGS — Standards unchanged to 1c lower for the week; current receipts ½c lower.

SATURDAY'S NOMINAL PRICES.

BUTTER—Wholesale prices of receiving to shipper extra cases included, other grades cases returned. Extra, 31@32c; standards 27@28c; current receipts 56-58 lbs. 24¼@25½c; unclassified (50 to 55 lbs.) 23@24c.

POULTRY—Paying prices of wholesale receiver to shipper: Fowls heavy breeds, 19c; leghorns, 17c; fryers, broilers and roasters, commercial (load lots uniform size, mostly shipper's weights): white crosses, 29½@32c; red, 28@30c; white, 33c; grays, 30@32½c, nearby farm-raised fryers, broilers, roasters, whites 30c; grays, 30c; reds, 28c; leghorns, 23c under 1½ lbs. 15c; No. 2, 12@15c.

Ducks, white 23c; darks 20c; geese 18c; turkeys, old hens, 24c; old toms, 20c; No. 2 turkeys 12@15c; roosters, 14c; guineas 20c; squabs dressed (10 lbs. and up per doz.) 70c; under 10 lbs. 60c; pigeons 30c; 20 per doz.

BUTTER—Nominal price, delivered St. Louis, 92 score 59½@60¼c; 90 score 56¾@57c; 89 score, 56@56¼c.

CHEESE—Jobbing prices, Wisconsin twin and cheddars, 34c; flats and singles, 34½c; daisies, 35½@36c; longhorns, 36@37c; process (5 lb. loaf), 36@37c; nearby cheese 1c less.

BUTTERFAT — No. 1 per lb. 53c at country stations; No. 2 3c less.

NEW YORK STOCK MARKET

NEW YORK, May 13—Prices on a selected list of stocks traded in on the New York Stock Exchange will be found in the following table.

Security.	Close.	Security.	Close.
AdmiralCorp1	32½	Loew's1½	16⅛
AlliedChaim2	34⅝	MagnavoxI½e	19¼
AmAirlines2	11⅜	MathiesnCh¾e	55⅞
AmCyan2½	69¼	MayDeptStrs3	48
Aminv1½	21¾	MidSoUtil1.10	19¾
AmLoco.60e	14⅝	Mo-Kan-Tex	6¾
AmPow&Lt	21⅝	do pf	28⅝
AmRad&SS1a	16⅜	MoPacfpd	8¼
AmStove	11⅜	MonsantoChe2	65
AmT&T9	158¼	MontWard2a	58⅝
AmTob3a	70¼	Motorola1¼a	42¼
AmWoolen	24⅝	NashKel1.40a	20
Anconda½e	32	NatCityLines1	9
Armco1¾e	37⅜	NatDistillers2	22¼
Armour	10¼	NatGypsm.50e	21⅝
AtlasCor1.60	24¼	NYCentral	13⅜
AvcoMfg.20e	8	NiagMPow.35	22⅞
BaldLoc.40e	10⅜	NAAviat1¼g	15
B&O	11¼	NAm.55e	20¼
BarnsOil	53⅞	NorPacI¼a	21⅜
BethSti1.35e	35⅞	NorStaPow.70	11⅞
BoeingAirpl1e	29	OhioOil1a	34⅜
BrownSh1.70e	48½	PackMot	3⅞
BuddCo½e	16¼	PanAmAir¼g	9¼
CanPac¾e	15¼	ParaPict2	19¾
Celanese2.40	35¾	PennRR½e	16⅝
Celotex1	18¼	PepsiCola	10⅜
CenElSW.90	15	PhelpsDge4	49¼
C&O	28½	P&RC&L.35e	12¾
CMStP&P	.9¼	Philco2	46⅛
Chrysler3e	68¼	PhilPet3	65
CincGas&o2.40	16¼	Pullman1e	26⅝
ColGas¾	14⅛	PureOil2	33⅝
ConsEdisn1.60	31½	RadioC¾e	20⅛
ConsRtStr1.20	11½	RepStl 2	33
CornProd3.60	68¾	ReynTobB2	37¼
CurtissWright1	9⅜	RKLSF	12¾
Deare1	46⅝	do pf5	46⅛
DetEdison1.20	23	StRegisPap.60	8¾
DistCorp.30e	23¼	Schenley2	31
DouglasAir2.40	69¾	SharonSt3	32¾
duPont¾e	74	SharonStl3	32¾
EastAirl	15⅜	ShellOil2	43½
Eastman.90b	47	SinclairOil2	26⅝
EmersonEl1	20⅛	Soc-Vacuum1a	18⅜
ERad&P1.20b	33⅞	SouCo.50	12¾
FalstaffBr1a	17½	SouPac5	53⅜
Gaylord1½	18⅞	SouRy3	36⅝
GenEl1.60e	49¾	StBrands1.20a	23½
GenFoods2a	51¼	SparksWith	8
GenMot3e	80⅞	StdOilCal4b	68
GenPubUtil1	17	StdOilNJ4	72⅝
GenShoe2½	31⅝	StewWarner1	18
GenStC pf24k	124	Studeb.60a	32⅝
Goodrich 4	87½	TexasCorp4a	67⅜
Goodyear4	51½	TwenCF2	21¾
GranCitySt12b	40	UnCarbide2	50⅝
GtNRypf1¾e	38½	UnPacific5	85
Greyhound1	10	UnOilCal2	26¼
GulfOil3	68⅝	UnitedAirl	16¾
HudMotors1a	15⅝	UnAirc2a	30½
Hussm1.20a	23⅝	UnCorp.10b	4¼
IllCent1½e	40¼	UnFruit2a	59⅞
IllPow2.20	39½	UnitGas1	18
IlTerm.80	8¾	USRub1½e	42⅝
IntHarv1.40a	28½	USSteel1.50e	31¾
InNCan1.60a	27	UnitWallpaper	3¾
IntPaper2½	43⅜	VaCaroCh	8½
IntShoe1.35e	38⅞	WarnerBr1	14
IntT&T	14	WestUn	28⅛
JohnsManv1½e	48⅞	WestEl.80e	34¾
J&LSt12.60b	31⅝	WillysOver	6¼
Kennecott¾e	55⅝	Wilson&Co1	13¾
LackedeGas.20	7	Woolworth2a	48⅜
Lig&M4a	86	YoungS&T5a	83¾
Lockheed2	30⅞	Zenith2e	58

SATURDAY'S STOCK AVERAGES.
(Compiled by the Associated Press.)

	High.	Low.	Close.	Ch'ge.
30 Indust. —	109.2	108.9	109.1	+.1
15 Rails —	42.9	42.8	42.8	...
15 Utils. —	46.7	46.6	46.6	...
60 Total —	77.4	77.2	77.3	...

WHAT STOCKS DID SATURDAY.

	Up	Down	Unch.	High	1950 Low
Sat. — —	349	204	267	22	3
Fri. — —	294	550	298	50	14

SATURDAY'S BOND AVERAGES.
(Compiled by the Associated Press.)

	20 Rails.	10 Indus.	10 Util.	10 For.	10 Low Yield.
Sat. — —	95.2	102.5	104.5	74.3	111.3
Fri. — —	95.2	102.5	104.5	74.4	111.3

NEW YORK CURB MARKET

NEW YORK, May 13—Following is a selected list of prices on the New York Curb Exchange today:

Security.	Close.	Security.	Close.
Ainsworth1	14⅜	ImpOil½	22¾
AlumLtd2.40a	56⅜	IowaIllG&Ewd	27½
AmMetPr1.60	19¾	IowaP&Lwd	22¼
AmSuperTob	11	KaiserFrax	5⅛
AtlasPly1½	16¾	KnottHotels	12⅛
Babc&Wil4a	55½	LouisL&E½e	30⅞
BariumStl	4⅛	McClanOil	1⅜
BuckeyePipe.80	13¼	MidSouUtil	1⅜
CanMarconi	3⅜	NatBellHess¼g	3½
CessnaAirc¼g	4½	NatFuel@.60	12⅜
C&SAirlvtc.35g	8	NMex&ArizLd	8¼
CitiesServ 4a	75¾	NiagHudPow	2⅝
ClaudeNeon	5¼	NilesBemP.60	10⅜
CosdenPetro	9⅝	PancoastOil	2⅞
CreolePet3	35⅝	PantepecOil	6⅛
CubAtlSug2a	20⅝	PaWat&Pw2	34½
DetGrayIr.10e	2⅛	RaytheonMfg	11¾
ElBd&Sh¾f	19⅞	RoyalOil.25	11¾
FairchE&A.35g	6½	ScullinSt1⅛g	17¼
FansteelM¼g	15¼	SegalLock	1⅜
GertzMich	3¾	StdCap&W	15
GiantYell	7⅝	SupToolsDye.20	2⅞
GrahamPap pf	13⅞	Technicolor½e	22½
HathBak1	10	TriContwar	3¾
HeclaMin1	11½	UnLdRy2¾f	27½
HumbleOil4	89	Valspar	6¾

NEW YORK BOND PRICES

Security	Close	Security	Close
Am&FPS2030	98	MKTa15s67	77½
AT&T3⅛59	126⅞	MoP5½s49	45½
do 2¾s57	117⅝	do 5s65A	101¾
do 2¾s61	114	do 5s77F	101⅝
do 2¾s80	99½	do 5s80H	102½
ACL4s52	103⅝	do 5s81I	101⅝
B&O		do 4s75	75⅞
cv4½s2010	46	Mor&E	
BuffR&P5ts	63½	3½s2000	58¼
CanPAsperp	104	NOTerm4s53	104½
C&O3½s96e	101	NYC4½s2013A	62½
CB&Q4½s77	108¾	NYNH	
CMStPP4¼s		H4s2007	66
2014	53½	NorP3s2047	64¼
C&NW4½s99	54¼	PenRR4½s65	103⅛
CCCStL4½s77	65⅞	PhillipsPet	
Colo8⅛s80	73	cv2¾s75	106⅜
ColEdis3s63	125½	RLSF4½s2022	59
DelPL3s73	107	do 4s97	90¼
DetEdcv3s58	113⅜	SeaALine	
Erie1½s2015	66	4½s2016	84
H&Mrfg3s57	67	SoPaccv3s60	103¼
IC4½s66	94¼	SouRyc4s56	94
ICCStL5s63A	104¼	WBh4s2361	62
do 4½s63	101⅛	WBh4s2361r	58⅜
KCSou4s75	105	WestUn5s60	96
LacG4½s63	115½	WestElcv2.65s	
LaSV4s		73 ctf	105¼
2003A	52⅞	WCen4s8hD36	46⅜

FUND QUOTATION.

Quotations furnished by the National Association of Security Dealers, Inc., of New York City, which states they should indicate approximately prices quoted by the sponsors or issuers.

Security.	Bid.	Asked.	Security.	Bid.	Asked.
AeroSec	6.25	6.86	FdInv	16.22	17.78
Aff	4.43	4.80	GrSecSt	5.52	6.05
AmBus	3.98	4.31	ManBF	7.38	8.09
AxHFD	5.56	9.25	MInTr	29.73	32.14
BosF	21.99	23.77	Min2d	14.32	15.48
BullFd	20.54	22.50	NaW	14.42	15.48
DivSers	1.62	1.78	ReplInv	2.63	2.87
EAHBF	28.29	30.24	WellFd	18.58	20.27
FidFd	28.59	30.91			

Week's Major Business Statistics

NEW YORK, May 13 (AP)—The following table gives details of operations in major lines of business and finance in the latest week, together with comparisons with the preceding period and a year ago.

	Latest Week	Prev. Week.	Year Ago.
Steel Production (Pct. of Cap.)	100.1	100.2	94.2
Freight Carloadings	744,040	745,350	788,327
Miscellaneous Freight	355,654	371,259	337,321
Auto Production (units)	177,898	146,337	118,199
Soft Coal Production (tons)	10,780,000	11,080,000	11,284,000
Crude Oil Production (Bbls.)	4,947,950	4,943,400	4,896,750
Engineering Awards	$183,343,000	$250,591,000	$130,991,000
Paper Production (Pct. of cap.)	103.9	101.5	84.0
Paper Board Production (Pct. of cap.)	92.0	92.0	78.0
Stock Sales (Shares)	9,395,565	11,612,640	4,053,470
Bond Sales (Par Value)	$17,498,500	$18,612,000	$14,999,750
Business Failures (Number)	199	186	193
(Final three ciphers omitted in following.)			
Electric Power Production (kwh)	5,671,684	5,902,168	5,283,592
Bank Clearings	$13,128,000	$14,598,000	$12,810,000
Demand Deposits	$46,915,000	$47,149,000	$45,822,000
Business Loans	$13,416,000	$13,475,000	$13,976,000
Excess Reserves	$760,000	$750,000	$860,000
Treasury Gold Stock	$24,249,000	$24,247,000	$24,335,000
Broker's Loans	$1,522,000	$1,534,000	$1,048,000
Money in Circulation	$27,041,000	$27,051,000	$27,452,000

EGGS LOWER ON WEEK

ST. LOUIS PRODUCE ROW, May 13—The butter, egg and poultry market as reported by the St. Louis Daily Market Reporter:

EGGS — Standards unchanged to 1c lower for the week; current receipts ½c lower.

SATURDAY'S NOMINAL PRICES.

BUTTER—Wholesale prices of receiving to shipper extra cases included, other grades cases returned. Extra, 31@32c; standards 27@28c; current receipts 56-58 lbs. 24¼@25½c; unclassified (50 to 55 lbs.) 23@24c.

POULTRY—Paying prices of wholesale receiver to shipper: Fowls heavy breeds, 19c; leghorns, 17c; fryers, broilers and roasters, commercial (load lots uniform size, mostly shipper's weights): white crosses, 29½@32c; red, 28@30c; white, 33c; grays, 30@32½c, nearby farm-raised fryers, broilers, roasters, whites 30c; grays, 30c; reds, 28c; leghorns, 23c under 1½ lbs. 15c; No. 2, 12@15c.

Ducks, white 23c; darks 20c; geese 18c; turkeys, old hens, 24c; old toms, 20c; No. 2 turkeys 12@15c; roosters, 14c; guineas 20c; squabs dressed (10 lbs. and up per doz.) 70c; under 10 lbs. 60c; pigeons 30c; 20 per doz.

BUTTER—Nominal price, delivered St. Louis, 92 score 59½@60¼c; 90 score 56¾@57c; 89 score, 56@56¼c.

CHEESE—Jobbing prices, Wisconsin twin and cheddars, 34c; flats and singles, 34½c; daisies, 35½@36c; longhorns, 36@37c; process (5 lb. loaf), 36@37c; nearby cheese 1c less.

BUTTERFAT — No. 1 per lb. 53c at country stations; No. 2 3c less.

GRAINS CLOSE HIGHER, SOYBEANS ARE MIXED

CHICAGO, May 13 (AP)—Old crop soybeans suffered a series of selling waves on the Board of Trade today, dropping more than 9 cents early in the day and then doing the same thing within the last 30 minutes.

In the meantime, the old crop contracts staged a minor rally, although never getting back to around their previous close. Weakness in these contracts upset the rest of the market, but nothing else sustained such severe losses.

For a good part of th es

First By Far, In Daily City Circulation, Sunday City Circulation, Sunday Total Circulation

LOST AND FOUND

LIBERAL REWARD

Diamond bracelet; vicinity, Masonic Temple, Lindell blvd.; center stone set in star emblem. Call Mr. Mandel, CH. 4447.

BILLFOLD: large brown leather; money, charge checks; reward. NE. 3461.

BILLFOLD, ladies red, May 4; initials M.J.M.; contents valuable to owner; reward. WI. 1787.

BOX; containing bills, pens and pin; reward. GO. 2892.

CAR BOOK AND MONEY; downtown area; reward. RO. 4758.

CAT; silver Persian; vicinity Delor and Thirty-seventh; reward. SW. 2458.

CAT; part Maltese, at Victor and Minnesota. GR. 2759.

CHURCH SONG BOOK; lost; Delmar bus; DeBaliviere. HI. 3879, CA. 9628.

COCKER SPANIEL; female; blonde with white chest; answers name Sandie; vicinity 7200 Olive Street rd. Call before 7 p.m., RO. 9992. If no answer call DE. 6844.

COCKER SPANIEL, male; 18th and Utah; blonde; reward. GR. 2903.

COCKER; black female, lost from 1146 Walton; reward. NE. 0324.

COLLIE PUP, 3½ months old; from vicinity of 6772 Alcoton, Affton, Mo.; reward. HU. 2667.

COLLIE; white and sable; 11 months; liberal reward. EV. 7845.

DIAMOND WRISTWATCH lost, 44 diamonds, 19-jewel Lady Elgin, May 9, between Kiel Auditorium and Kessler's; liberal reward. RO. 6932.

DOG; male; brown, 2 white front paws; vicinity Chippewa and Marine; reward. GA. 0161.

DOGS, collie, tri-colored, sable, white and black; male; lost vicinity 3647 Ridgedale; reward. EV. 0877.

ENVELOPE; lost; containing insurance papers; reward. FO. 1707.

FALSE TEETH, upper plate, May 6th; vicinity Maple and Chamberlain; reward. CA. 5907.

FOX TERRIER, black and white; vinicity 44xx Park blvd; reward. FR. 0866.

GRADUATION RING; lost; (Lutheran 1950); reward. Call after 5 p.m. GO. 0331.

LADIES' WRISTWATCH; lost in Clayton; reward. TE. 3-1041.

MONEY—$75 to $90; northwest or county reward. Riverside 2257.

PILLOW SLIPS; cut work, new; shower gift; vicinity Grand and Dunnica; highly valued; reward. LO. 5294.

PONY brown and white; child's pet; reward, Westmore 7732.

TARPAULIN; waterproof; Spoede, Olive st. rd.; reward. Westmore 7627.

UMBRELLA; lady's; Kingshighway bus Thursday; reward. FL. 9559.

WALLET, Wednesday; call Leroy Cherry, WY. 1842; liberal reward.

WIRE HAIRED TERRIER; female; vicinity Hanley Hills; has harness and leash on; reward. WI. 6750.

REWARD FOR WHEREABOUTS of Black and white fox terrier; harness, Ferguson license. HI. 4611.

BIDS WANTED

NOTICE TO CONTRACTORS

Bids will be received by the Board of Education, School District of Fulton, Callaway County, Missouri, until 1:00 p.m., Wed., May 17, 1950, for the erection and completion of a new elementary school and an addition to the present high school, both in Fulton, Mo. Plans and specifications are on file at the high school building in Fulton, Mo. and at the office of Bonsack & Pearce, Inc., Architects, 308 North Sixth st., St. Louis, Mo., where all information and requirements for bidding may be obtained.

L. C. DAHL,
Secretary, Board of Education.

SPECIAL NOTICES

SPECIAL NOTICE — I, John S. Cooper, of 550 S. Clay Avenue, city of Kirkwood, state of Missouri, do hereby give notice that I will not be responsible for any debts contracted after this date by anyone except myself.
(Signed) JOHN S. COOPER.

SPECIAL NOTICE—I, C. E. Kirkpatrick, formerly of 6930 Greenway, St. Louis county, State of Missouri, do hereby give notice that I will not be responsible for any debts contracted after this date by anyone except myself.
C. E. KIRKPATRICK.

PERSONAL

NOVENA; in honor of the Miraculous Medal, every Wed., 8 a.m. and 7:45 p.m. ST. MARY of VICTORIES CHURCH, 748 S. 3rd st.

WILL party who saw accident Thursday in Ferguson on Newport at Pacific and Glen road, please call Webster 0034?

BUSINESS PERSONALS

MOVE YOURSELF

RENT A TRUCK—SAVE HALF
LOCAL AND LONG DISTANCE MOVING

U-DRIVE-IT

COMPANY
Renters of Cars, Trucks, Trailers
3500 W. Florissant. Call OL. 1313

For Fast Air Service

Call TE. 5-3130, 15c per mile, rents the airplane with pilot, any destination in U.S.A., up to 3 passengers

KRATZ AIRPORT

ST. LOUIS, MO.
OPEN UNDER
NEW MANAGEMENT

Oakville Stables; hayrides, horses boarded, rented and schooled. Telegraph rd., 2½ blocks from Oakville bus line., PR. 3730.

SEPTIC TANKS and cesspools cleaned, with new vacuum equipped truck; free inspections; 24-hr. service. J. Burke, Route 2, Box 672, Valley Park, Valley Park 5-4473.

EXCLUSIVE distinctive furniture. Appointments only. Jo Milton. LU. 0857.

REOPENING of Louisiana fish market, 7813 Virginia av.

SWAPS

20 ACRES, in Reynolds county; for vacant lot, suitable for building frame house or what, after 4:30. 2331A Dodier.

KARDEX FILES, 2; 20 drawers each; like new. What have you? Sell $60 each. CE. 7271.

BINOCULARS, high power, 10x80, with tripod; sell or trade for outboard boat. MU. 4707.

THOR automtic washer and ironer; almost new; Army jeep or tractor. SW. 0691.

FORD, '37; coach; good condition; swap for pick-up truck; ST. 9848.

LOT 150x50 for clean pick-up truck or car. LA. 2297.

SHOE REPAIR machinery for shop complete, for sale or swap; anything of equal value. If interested contact 2519 N. Jefferson weekdays after 5 p.m.

BUSINESS DIRECTORY

APPLIANCE REPAIRING

SEWING MACHINES REPAIRED in our shop; estimates; buttonhole attachments; supplies and parts of all makes VANDERVOORT 10th and Olive. CH. 7500

ASH HAULERS

YOU CALL WE HAUL; ashes, rubbish, express; WALKER HAULING CO. 2020 Biddle. MA. 0218.

ASHES, rubbish hauled; ashpits removed, special rates. Sutter 7810 Minnesota. PL. 6696.

ASH or any hauling badly needed. Rich, 2309 Howard. FR. 7677.

BRICKLAYING, TUCKPOINTING

TUCKPOINTING, roofing, guttering, painting, prompt, reasonable. LU. 8019 Gresham, 528 N. Sarah.

TUCKPOINTING, chimneys rebuilt, caulking, waterproofing; work guaranteed. Kingsway, 2833 Russell. GR. 2309 or MO. 3505.

TUCKPOINTING, water - proofing and brick work, chimney repair; first-class work; insured. United Tuck Pointing Co. LU 7080 2601 N. Prairie.

ESTIMATES tuckpointing, chimney repair; union; reasonable, prompt. Bernreuter and Gamblin, 3636 Hickory. GR. 0043, SI. 7958.

TUCKPOINTING, WATERPROOFING, chimneys lined; porch and garage alterations. Ideal. 5474 Delmar. RO. 2877.

TUCKPOINTING chimney repairs; prompt service; insured C. Mosley 1314 Benton CE. 4575.

TUCKPOINTING, roof and chimney repairing, prompt, reliable. WALTER FINK 4373 DELMAR. LU. 2550.

PIONEER CONSTRUCTION CO.
Tuckpointing and Roofing
Terms without interest, 1407 Blackstone. MU. 6241.

TUCKPOINTING, chimneys rebaired, waterproofing, Cather, 5273 Gilmore. EV. 1453.

BRICKLAYING, TUCKPOINTING

TUCKPOINTING; immediate service; insured. Willmeth, 5881 Romaine. EV. 7743.

GUTTERING, roofing, tuckpointing painting. Dunn 4068 Washington. JE. 5028 (white).

TUCKPOINTING, painting, general repairing. Geo. Winkle, CH. 4338, 507 Cano.

BRICKLAYING and tuckpointing, waterproofing; general repairing. GOAD, 6567 Manchester, ST. 1573.

TUCKPOINTING, brick work, chimney work, waterproofing. Stanley Smard, 3201 Caroline. PR. 9292.

TUCKPOINTING, roof repairing; terms. Orr, 6725 Bartmer. PA. 4268.

CARPENTERS AND BUILDERS

Building a Porch?

Cover it with an all-aluminum lifetime KOOL-VENT porch roof, custom made to any size, completely baked enamel and installed.
FREE ESTIMATE
EASY MONTHLY PAYMENTS
KOOL-VENT CO.
2801 GRAVOIS FL. 2240

HOMES MODERNIZED and beautified; kitchens and baths remodeled; quality materials; skilled craftsmen; reasonable prices; monthly payments. Nance, 3346 S. Grand. GR. 6554; evenings, MU. 3851.

WINDOW SPECIALISTS

All types and sizes, repaired or replaced; glass blocks; porches and garages; general building repairs. Mann, 9530 Gentry, SW. 0411.

ATTIC ROOMS, BREEZEWAYS
Interior, exterior remodeling; roofing, siding; prompt service; will finance. Stevens, 9203 Bristol. Wabash 5969-R.

GENERAL HOME REPAIRS; carpentry, painting, papering, plastering, electrical, concrete and pest-exterminating. FEAGER, 2006A S. 11th. CE. 4655 or SI. 1533.

GARAGES built, repaired, overhead doors repaired, installed, Harold. GA 6274 eve., 1854A N. Market.

GIBSON Construction building, remodeling, 2311 Lawrence, SI. 8404.

CARPENTRY, all kinds; cement. Moore, 4445 Cottage, LU. 0317.

CARPENTER; chimney work. Mr. Mike, MA. 6728, 1112 Montgomery.

CARPET, RUG CLEANING

SPECIAL
9x12 rug cleaned, sized.
PENROSE CLEANERS
3825 W. FLORISSANT EV. 9136

CONCRETE, CEMENT WORK

WALKS, steps, floors, anything concrete; plastering, brick work. McDonald, 4001 Delmar. NE. 2670, after 6 p.m.

CONCRETE BLOCK and brick work; free estimates; CH. 4378; after 5 GA. 5085. W. E. Brown 4204A N. Broadway.

CONCRETE WORK: steps, walks, basement, porches. Eyermann, 5328 Minnesota, MO. 4401.

CONCRETE and plaster work. Gardner, 4729A McMillan. NE. 2543.

CONCRETE work of all kinds. Call CO. 1029, C. & E. CO., 2553 Avis.

REPAIR basement leaks, driveways. Williams, 2409 Dickson, GA. 0147.

DETECTIVES

Ace Secret Service

We specialize in shadowing people to determine where they go, whom they see and what they do. We handle all types investigations, to date missing people; we secretly obtain evidence for court, or personal use. When you are in doubt of anything, see us confidentially without obligation. Licensed, bonded.
320 N. GRAND JE. 8894

Allied Detective Agency

Shadowing, investigating and locates missing people; confidential consultation free; licensed bonded.
3564 Olive FR. 4547

DETECTIVE MARIAM; specializing domestic troubles; tracing, shadowing, photographs taken for evidence; locates missing persons everywhere; no collections for consultations; confidential; bonded. CA. 0776, 6826 Bartmer.

DETECTIVE ELDER, 24-hour service; commercial, divorce, positive information. 5121 Jamieson. SW. 1138.

ELECTRIC WIRING, ETC.

TOBIN ELECTRIC CE. 1163
Home, commercial wiring, repairs
3328 N. NINTH

WIRING OF ALL KINDS; repairs; licensed, bonded; estimates free. SIPPELL, 4836 Terrace. HU. 8000.

SCHEPER'S electric wiring and repairs, 4424A Chouteau. LU. 7658.

COOPERMAN, electric; free estimates. 3725 N. Euclid, GO. 8847.

HOUSE wiring, meters moved. Levington, 5076 Arlington. CO. 4186.

FLOORING

CALL MU. 5318 for reasonable rates on floor service; old floors refinished; new hardwood installed; rubber, asphalt, plastic tile installed; old floors chemically cleaned. Vessell Floor Co., 7054 Idlewild; eve. MU. 9825.

STRACK FLOOR CO.; old floors and stairs refinished; new floors installed; asphalt, rubber tile installed 2916 Cherokee GR. 9954.

ASPHALT tile floors laid in store, office or home, expert workmanship, low prices, free estimates. Jenkins, 3324A Olive. LU. 6598.

OLD FLOORS sanded and finished; rubber and asphalt tile installed. C. W. Hill, 5012 S. 37th. PL. 6906.

FLOOR CO.; refinishing, special rates 6132 Victoria. HI. 6302.

FURNACE REPAIRING

GAS HEAT
Install gas heating equipment now.
CITY HEATING CO. ST. 7678.
5972 Southwest.

GUTTERING, spouting, heating, Wm. George, 5552 Easton. DE. 0157.

GUTTERING; new repairs. LU. 0384, Wright, 1800 N. Leffingwell.

GENERAL HAULING

A-A EXPRESS, light hauling; day, night; SI. 4166, 3334 Caroline.

TOP SOIL, ashes and rubbish. Roy Yates, 6320 Etzel, CA. 6831.

LIGHT; general; reasonable. CARL, 2656 St. Vincent, SI. 2739.

MOVING, express; reasonable rates. Call Keller, CO. 0600, 5817 Easton.

HAIR REMOVED

HAIR, Moles, Warts

REMOVED PERMANENTLY
BY ONLY APPROVED
PERMANENT METHODS
15 YEARS EXPERIENCE
BEST MEDICAL REFERENCES
Consultation Without Charge
ESTHER L. FOX
SUITE 898 ARCADE BLDG.
EIGHTH AND OLIVE CH 5213

HAIR REMOVED
By Best Permanent Methods
Martha M. Becker
Free consultation. Most reasonable.
SUITE 701 CONTINENTAL BLDG
Grand and Olive LU. 0098

YOU CAN'T TEACH AN OLD DOG NEW TRICKS!

But you will have a lot of fun training a puppy. Daily and Sunday the

"DOG FOR SALE"

classification carries ads offering young dogs of many breeds and varieties.

Always . . . for things you want keep an eye on the Want Ads in the

ST. LOUIS POST-DISPATCH

WALL CRACKING STOPPED

CRACKING, SETTLING FOUNDATIONS
REPAIRED, REINFORCED, UNDERPINNED
FLOORS LEVELED—STEEL BEAMS INSTALLED

(Check the main center supporting beam of your home. Is it termite eaten, dry rot, warped, or weakened by age?) A weak center beam can cause sagging floors, sticking doors, wall cracking and a general weakening of your entire home.

TERMITE PREVENTIVE TREATMENT with any foundation repair or steel beam installation.

FREE ESTIMATES—Know your home structurally, without charge.

TERMS—NO MONEY NEEDED, 75 days to first payment. North, South, East or West, call this number for prompt service day or night.

CH. 4385
CAROLL CONSTRUCTION 324 Paul Brown Bldg.

HAIR REMOVED

SUPERFLUOUS HAIR removed permanently by electrolysis. Work done by graduate nurse. NIVA PHELPS, R.N. 321 Metropolitan Bldg., Grand and Olive. NE. 9798.

HAIR REMOVED PERMANENTLY. Doctors recommended; reasonable; thoroughly reliable. Genevieve Wilson, 6835 Delmar. CA. 3226.

UNWANTED HAIR permanently removed; reduced rate for limited time only. Edith Cailles, 2080 Railway Exchange Bldg. CH. 1289.

UNWANTED HAIR removed permanently. AIDA L. MAYHAM FO. 6180. 346 N. Euclid.

LANDSCAPING

ATTENTION, BUILDERS!
Finish grading and backfilling; Airborne buldozer. Edward A. Tegtelhoff, 31 W. Waverton dr., WY. 1561.

TREES trimmed, topped, removed; completely insured. Petruv Bros. 8025 Cier, WI. 1812, WI. 1031.

RICH TOP SOIL and manure, delivered. Atlas Hauling, 2516½ N. 10th. CE. 4226.

SODDING and grading, Illinois bluegrass. Adam Florence, 1119 N. 32nd. MA. 3157.

TOP SOIL, $5 W. Kessler 5510A St. Louis. MU. 7903.

LANDSCAPE SERVICE, garden design, pruning trees, lawn work. Englander, 5019 Cates. RO. 0542.

BLUE GRASS ROLL SOD, 23c sq. yd., laid 10c more. Kinder, 1707 Banneker, ST. 4281.

SODDING AND GRADING; sod delivered; free estimates. Hitchens, 7350 S. Hanley rd. HI. 4036.

GRADING, sodding, seeding, small jobs of excavating. Barnes, 4144 Fairfax NE. 8110, after 5 p.m.

LANDSCAPING and sodding. J. Williams, 533A Ohio. NE. 6852.

PAINTING

HOUSE PAINTING; interior, exterior; carpenter repairs; 1st class work. Bradley, 1724A S. 14th. MA. 9249 Sat.-Sun. any time; week days after 5 p.m.

A BETTER DEAL FROM IDEAL. Ideal Dec. Co. for painting and remodeling; talk to our decorators; modern colors; all graining; any paint desired; prompt bids. LA. 6286, Nebraska and Accomac.

PAINTING, PAPERING
DECORATING
Interior, exterior; insured; prompt service. Clayshire, 1009 Brentwood. CA. 5379, CA. 6211.

GET OUR PRICES FIRST: Painting, papering, steaming; FHA terms available. Model Decorating, 2845 Endicott. WI. 3318.

CALL BILLINGS, painting, tuckpointing, guttering, roofing; estimates free. 4068 Washington. JE. 5028.

PAINTING, papering; carpenter. Frazee Bros., 3233 St. Vincent. GR. 9436.

INTERIOR, exterior, houses, store fronts, buildings; flag poles, etc; insured. Lewis, 5087½ Ridge. FO. 4664.

COMMERCIAL, residential painting; workmanship, material guaranteed; low estimates; start immediately. A. N. 9th and Park. GA. 6724.

FIRST CLASS painting, decorating; reasonable; free estimates. GRAY & JORDAN, 5889 Bartmer. CA. 7795.

PAINT NOW, first-class work, reasonable; free estimates. Bailey GA. 5727; 1908 Angelrodt.

PAPERHANGING; house painting; reliable. Wyant, 2351 Lafayette. LA. 8155.

PAPER HANGING, CLEANING

PAPERHANGING, painting; prompt, efficient, reliable. GA. 2183, Smith. 1235 S. Broadway.

AL'S STEAM SERVICE

Fast, clean, careful paper removing. 2361 S. 39th LA. 3843

PAINTING and decorating. You furnish materials, I'll do work. Reasonable. Powell, GA. 0659. 2313A Market.

KARL'S STEAM SERVICE, wallpaper removed. 921 Rutger. MA. 7981.

AI STEAM SERVICE

FO. 9105. Insured. 5175 Kensington

PAPERHANGER 20 years plastering, interior painting, reasonable. Steele, 3168 N. 14th. CE. 9797

PAPERING AND CLEANING; reasonable, prompt service. Bergstein, 8210 Virginia, FL. 4332 eves.

PAPERHANGING, painting, steaming, cleaning; free estimates. Ghergardini, 5070 Enright; RO. 0416.

EXPERT paper cleaning, paint with over 20 years' experience. McCotter. 2836 Lafayette. LA. 2891.

ABSOLUTELY no mess, paper cleaning, wall washing. Reid Bros., LU 4686, 2518 Bacon.

PAPERHANGING, cleaning; work myself. Tucker, 1512A DeSoto. MA. 4316.

PAPER CLEANING, paint washing and painting. Bill, 1814 Iowa. MO 4830.

PAPERING, painting; work myself; reliable mechanic; estimate. Williams, 5649A Wells EV. 4370.

WALL PAPER cleaning; experienced. Elmer, 3310 S. Compton, PR. 1466

PAPER REMOVED, steamers rented. Everett, 5256 Delmar, FO.1816.

PAPERHANGING; immediate. Zacher, 3502A Iowa. PR. 1334.

PAINT washing, paper cleaning. Jack, DE. 7948, 5637 Enright.

PAPERING painting R.W. Smith 1707A S. 9th. MA. 9399.

PAPERING painting at once. Dreyfus, 1292 Goodfellow, EV. 4972.

PAPERHANGING and painting, T. Reese, 3612A N. 19th, MA. 4723.

PAPERING, painting; immediate. Farer, 1446A Hamilton, MU. 8318.

PAPER HANGING and cleaning. Reese, 2711 N. Spring. FR. 2659.

PAPERING, patch plastering; neat work. Lutz 3014 Park. SI. 5087.

PAPERING painting Tucker, 208 Ruggles Atwater 1177W PA 0174.

PAPER cleaning; reasonable; painting. Fred, 1883 Cass. CE. 8808.

A-1 PAPERHANGING and painting; CE. 0050 SUTTON, 2246A Hebert.

PAPER cleaning; reasonable; painting. Fred, 1883 Cass. CE. 8808.

PAPERHANGING, plastering E. Reese, 1216A Hodiamont, CA. 1885.

PAINTING, paperhanging, cleaning. RE.5393. Musher, 1766 Crabapple.

PLASTERING

FREE ESTIMATES.
Patch plastering and metal arches installed; any job too small; prompt and guaranteed service. Hutson, CO. 7749. 5629A Hebert.

PLASTERING, new, old; work guaranteed. Weber, 5549 Cabanne, FO. 4697.

PATCH PLASTERING; arches. CO. 1238. Kesler. 5835 Cote Brilliante.

PLASTER, waterproofing cement. LEWIS. 4023 N. 23rd. CH. 8846.

PLASTERING, patching, remodeling. Schmidt, 7712 Minnesota. LO. 6172.

PLUMBING

FOR prompt and reasonable plumbing and sewer service, call Acme Plumbing, 1256 N. Kingshighway. RO. 2665 or RO. 2222.

BEILENSON PLUMBING & HEATING CO.; contracting; repairing, remodeling sewer and water installation. 5914 Clayton, HI. 4888.

OLSON'S ELEC. ROTO ROOTER; sewer cleaning, clogged sewers, drains, downspouts cleaned. CA. 5654, 1326 Ferguson.

ANYTHING in plumbing and heating. Bradley, 2411 N. Union. CO. 8139.

PLUMBING and heating; sewers opened with electric cable. H. W. Easter, 4338 Manchester. JE 6432

SEWER REPAIRING a specialty. Kellogg, 6207 Arsenal, HI. 2217.

ROOFING and SIDING

IMMEDIATE ATTENTION
TO
WIND DAMAGED
ROOFS
FREDERIC
Estimates Without Obligation
PHONE OL. 1000
TERMS
4280 NATURAL BRIDGE

PATTERSON ROOFING & CHIMNEY CO.
5245 DELMAR FO. 9625
New roofs any kind, installed; old roofs recoated, repaired; chimneys rebuilt, repaired, torn down; caped over and T stacks installed; damp walls soived; gutter work; 25 years in business; up to 3 years to pay; work guaranteed.

OVER 5000 satisfied customers; all work guaranteed; 3 years to pay; JE. 0751. MU. 3990. Central Roof & Siding Co., leaks in roofs, new roofs any kind, insulated brick and asbestos siding experts, chimneys repaired any kind, free estimates.

CITY, COUNTY ROOF, CHIMNEY REPAIR SERVICE

Roofs recoated, wet walls solved; work guaranteed; reasonable prices Hutson, 4501 Oakland. NE. 4102.

ROOFING—GUTTERING

Chimney work and remodeling, guaranteed; free bid; easy terms; years of experience. Gregory Const. Co., FO. 9073, 1625 Semple.

KEYSTONE Roofing Co.; slate and tile roofs; specialists in repairing. 1474 Rowan. EV. 3698.

GUTTERING cleaned, repaired; roofing, slate tile; guaranteed. Daaba, 4342 McPherson. JE. 2483.

FIX that old roof today with heavy duty roof coating; free estimate. Voight, 762 Hamilton, PA. 5774.

EMPRESS roofing, tile slate, tuckpointing, guttering. 3840 Arsenal. PR. 3718.

ROOF REPAIRING, immediate service; new roofs, chimneys. Chase Roofing, 6210 Westgate. CO.6106

ROOFS, CHIMNEY LEAKS stopped. COBB, 2828 Indiana. FR. 4788.

ROOF AND CHIMNEY REPAIRS. Fritsch, 2247 Missouri. GR. 8746.

STORAGE, MOVING, EXPRESS

STORAGE; modern warehouse; local and distance moving everywhere. FO. 6647.
VON DER AHE 4601 Olive

Upholstering, Furniture Repairing

UPHOLSTERING, slipcovers; 1-day to 1-week service. James Dunne, 5135 Minerva. FO. 3732.

UPHOLSTERING; cars, chairs, glueing. Dewey McField, 1512 N. Newstead, FR. 2996.

THEATRICAL

ACCORDION music with amplifier for all occasions. Joe, MU. 7256.

VENETIAN BLINDS & SHADES

NEW, retaped, repaired in home. Rhodes 4617 Easton. FO. 3635.

WATERPROOFING

BASEMENT water proofed, cement repair work. CO. 6068. E. Reeve, 5301 Riverview.

EDUCATION

SCHOOLS AND INSTRUCTION

GET INTO
DIESEL
AND
AUTO MECHANICS
Big Pay, Good Future
Earn good money while training. Visit, phone or write
THE FAMOUS
Bailey Diesel School
Office hours—900 a.m.-9:00 p.m. Monday through Friday, Saturday 9:00 a.m. to 5:00 p.m.
1653 S. Grand Ave., PR. 7860

LEARN DIESEL

WE ALSO OFFER
ADVANCED TRAINING IN
MOTOR TUNE-UP
DAY AND NIGHT CLASSES
VISIT, WRITE OR PHONE
DIESEL TRAINING, Inc.
Veteran Approved
715 HOWARD ST. CE. 3132

AVIATION TRAINING

Aircraft and Engine Mechanic Class starting June 5.
Qualify for jobs in the aviation industry as a licensed aircraft and engine mechanic, for complete information write, visit or phone TE. 5-3130.
ST. LOUIS SCHOOL OF AERONAUTICS
St. Charles Rock rd. Krats Airport
St. Louis 21, Mo.

DANCING TEACHERS

Over 21 years of age, with 2 years college or business equivalent, to teach after completion of course.
FRED ASTAIRE STUDIO
Chase Hotel RO. 2500

LEARN BARBERING; steady year round employment. Call or write MOLER COLLEGE, 521 Washington. CE. 3582.

LEARN PATTERN MAKING
AT
RANKEN TRADE SCHOOL
Wood pattern making is one of the old standard skilled crafts; it will always be a trade. It offers young men a fine career.
Write for free bulletin
THE DAVID RANKEN JR.
SCHOOL OF MECHANICAL TRADES ST. LOUIS 13, MO.

YOUNG MEN

Trained for railway communications position with old established school with proven satisfactory results; 24 placed in good positions past month; investigate; attractive for non-veterans and P. L. 16. Approved for G.I. training.
RAILWAY COMMUNICATIONS SCHOOL, 4509-11 DELMAR

LEARN WELDING

Enroll now day and night classes in acetylene and electric welding; approved for Veterans' training by the State Department of Education and P. L. 346
ATLAS ALUMINUM WELDING CO.
2913 N. BROADWAY CE. 1114

FUTURE IN TELEVISION

Crying need for skilled TV men. Become expert in any branch of TV. Training by pioneer TV engineers, the best. Laboratory or home study by sight and sound, nothing like it. Free review and job placement. Industry and G.I. approved.
DeFOREST-SANABRIA CORP.
721 Olive st. Arcade Bldg. CH. 8996

LEARN A SKILLED TRADE
15 courses to choose from. Write for free bulletin. THE DAVID RANKEN JR. SCHOOL OF MECHANICAL TRADES 4431 Finney av., St. Louis 13, Mo. Approved.

WATCHMAKING

ENROLL now for May 8th class. St. Louis School of Watchmaking, 4005 Delmar, JE. 5391. Veteran approved.

YOUNG LADY, does an airline career interest you? Investigate today. Central Schools Airline Division 722 Chestnut, Rm. 1409, CH. 0694

SWITCHBOARD school, girls, women; day or eve. classes. Florence Utt, 324 Paul Brown bldg. CH.6255

ART CLASSES in oils, pastels, charcoal, forming now, FR. 3507.

BEAUTY CULTURE SCHOOLS

LEARN BEAUTY CULTURE for job security. Beauty shops need help the year round. Call or write for fees booklet. MOLER COLLEGE, 521 Washington. CE. 3581.

SITUATIONS WANTED

SITUATIONS—MEN, BOYS

DEPENDABLE

PART-TIME WORKERS
FOR OFFICE, SHOP, FACTORY, WAREHOUSE, RESTAURANT, IN FACT, JOBS OF ALL KINDS, AVAILABLE MORNINGS, AFTERNOONS AND EVENINGS TO SUIT. CAN BE DEPENDED UPON TO DO A GOOD, STEADY JOB. FOR RELIABLE WHITE OR COLORED HELP CALL MR. STEINMETZ. ST. 9101.

ODD JOBS WANTED

Men available for yard work, window cleaning, scrubbing, wallpaper cleaning, general labor.
SALVATION ARMY CE. 8626

ADVERTISING MAN, handle own layout, copy and production; Chicago trained; original ideas in any medium and every merchandising field; full time, part-time, any time. Box H-94, Post-Dispatch.

ARTIST

YOUNG MAN
Color illustration
Black and white drawing
Cartooning, lettering, showcards
BOX G-288, POST-DISPATCH.

ATTENTION Druggists, Taverns, and small businesses. Bookkeeper wants evening and weekend work. MO. 2614.

CARPENTER and cabinet maker; part time between jobs on road; 15 years experience. DE. 9585.

CHAUFFEUR; 36; for private family; responsible. Box H-124, P.-D.

COUPLE; M.S. in psychology, experienced in psychological testing; one or both. Box T-180, P.-D.

COUPLE, white; as caretakers; county or country. LA. 7140.

FURNITURE man with two years' experience; neat and dependable. Upton 4-3226, or Box T-258, P.-D.

HIGH SCHOOL GRADUATE, colored; work of any kind. CE. 2474.

LAWNS CUT; have power mower; reasonable; Clayton district. FO. 7254.

MAN; CAPABLE; SHIPPING, RECEIVING; GOOD AT FIGURES; GENERAL OFFICE ROUTINE; MARRIED. Box T-420, Post-Disp.

MAN, age 27; wants sales position; some experience. FR. 5858, 8 to 10 a.m., or after 4:30 p.m.

MAN, white; handicapped; needs work; reliable; stock experience. CE. 9916.

MAN with 25 years restaurant experience; like to manage cafeteria or restaurant. CO. 6132.

MAN, colored; porter, house boy, chauffeur or cook; experienced. NE. 7411.

MAN, colored; part-time work, 7 a.m. to 1 p.m. LU. 0089.

MAN; colored; porter; 4 p.m. to 11 p.m.; or maintenance. MA. 5750.

MULTILITH OPERATOR; experienced on 1250; black and white and color. Kirkwood 1918W.

NIGHT WATCHMAN or guard duty; experienced; ex-Marine. MA. 1272.

OFFICE CLEANING OR PORTER. RO. 9484.

PURCHASING AGENT

Young, aggressive; impressive record organizing department; lowering costs; assisting in other corporate functions. Box H-270, P.-D.

PART-TIME work wanted for reliable students, attending local technical school; students ask only modest pay to help through school. These men are excellent for filling station attendants, mechanics, general repair work, etc.; character reference given. No placement fee. Phone Thies, PR. 7860, Bailey Technical School, 1651 S. Grand.

PORTER, chauffeur, houseman, yard man; experienced. LU. 1920.

SALESMANAGER, now employed; 26 years experience as manager; qualified to direct large selling organization; available July 1; consider only $12,000 per year. P.O. Box 196, Ferguson, Mo.

TRUCK DRIVER, colored; dishwasher, porter, laborer; any work. CE. 0146.

YOUNG MAN, age 26, married; 3 years sales; looking for a future; car; preferably day work. Box T-271, Post-Dispatch.

YOUNG MAN; part time; 2 days week. MO. 5157 after 7 p.m.

SITUATIONS—WOMEN, GIRLS

BABY SITTER; young mother; mornings or afternoons. GR. 9323.

BABY SITTER; lady; infant to 2 years; preferred; north. FR. 6865.

CLUB and bar manager with promotional background; large club and dance hall; must have personality and references; veterans organization in St. Louis county. Write, including all details with salary expected. Box A-9, P.-D.

COOK, bus work, dishwasher; days; references. CE. 9658.

GIRL, colored; waitress, bus or kitchen help; days or week; experienced. FO. 7292.

GIRL, colored; housework; 3 or 4 days week, no laundry. $5.25. LU 1108 after 4.

SITUATIONS—WOMEN, GIRLS

DAY work cleaning, ironing, $5.24; hospital experience. LU. 6858.

GERMAN - HUNGARIAN COUPLE; cooking and yard work. ST. 3812.

GIRL; colored; day work; laundry, cleaning; $5.20 day; 8 hours. LU. 4283.

GIRL, colored; light housework; 2 or 3 half-days; $2.50 and carfare. OL. 0467.

GIRL, colored; cleaning or ironing; good references; Thursday, Friday. OL. 0667.

GIRL, colored, light housework or baby sitter. NE. 7046.

GIRL, colored, general house work; days; $5 and carfare. OL. 0718.

GIRL; colored; day or week work. LU. 8895.

GIRL, colored; experienced maid or ironer; $5.25. LU. 2667.

HOUSEWORK, store clerk; colored; references. Charlene Sanders, 5469 St. Louis.

JANITOR, white, work apartment or hotel. FO. 2891, after 5 p.m.

LAUNDRESS, colored; cleaning; good ironer, dependable; reference. LU. 1783.

MAID, colored; 5 days week; hours 9-5. LU. 4529.

NURSE, practical; part time; 6 hours day, night; references; 21 years experience. Box T-59, P.-D.

REFINED LADY; companion or nursing hospital experiences; references. CE. 7015.

SEWING MACHINE operator, factory work or cafeteria; experienced. CH. 2862.

TYPING; done in my home; thesis, term papers, envelopes etc. SI. 4208 after 6.

TYPING of all kinds done at home; legal experience. MU. 0054.

WAITRESS; experienced; city reference. MA. 5791.

WOMAN; colored; catering, serving; can cook; any kind; best reference. FR. 3195.

WOMAN, colored, wants day work, $5 and carfare; reference; experienced. FO. 7373.

WOMAN, experienced marker and checker for dry cleaning or day work cleaning and froning. FR.8808

WOMAN, colored; hotel experience. NE. 9708

WOMAN, colored; day work; references. NE. 8340.

WOMAN; colored; cleaning; days; $5.20. MA. 2750.

HELP WANTED

HELP WANTED—MEN, BOYS

AMERICAN CAR

MADISON, ILL.
NEEDS
HAMMER MEN
BUCKERS
HEATERS
WELDERS
Experienced on freight car work.
AMERICAN CAR
4th and State Madison, Ill.

TOOL and DIE DESIGNER FIRST CLASS

Must be thoroughly experienced in all phases of die making; apply in person or by letter to
EMPLOYMENT OFFICE
Wagner Electric Corp.
6400 PLYMOUTH
8:30 a. m. to 5 p. m. Monday thru Friday.

SALES HELP—AUTO SUPPLIES
WE NEED 2 AGGRESSIVE MEN 20-25, experienced, or we will train if you qualify; good future; quick promotions for right men. 1468 Hodiamont.

ABOUT 100 MEN NEEDED

Over 50 years; for survey work. No selling required. 510 Fullerton Bldg. Daily after 9:30 a.m.

Accounts Payable Clerk

Must be experienced; 5-day week; air-conditioned offices; please state age and experience. Box B-270, Post-Dispatch.

Architectural Draftsman

Small architectural office in city, 25 miles from St. Louis; graduate in architecture or architectural engineering; give reference and education experience and salary expected. Box K-292, Post-Dis.

ARCHITECTURAL DRAFTSMEN; opportunity for senior or junior university architectural students to obtain experience in established office. Write fully, stating qualifications, references and experience. Box H-24, Post-Dispatch.

AUTO BODY MAN; steady, sober, for instructor in trade school; 5 or more years' experience; year 'round job. PR. 0055.

AUTO MECHANIC

Lincoln, Mercury experience; top wages; best working conditions. Only 1st class men need apply.
E. M. STIVERS, INC.
6320 Delmar

AUTO MECHANICS, with body shop assembly experience on passenger cars; must be first-class and have tools; no motor work. 2826 Pine.

Automotive Parts Counter Man

Ford experience of 1 year or more; answer in full detail, age, parts experience and 5 year past employment record.
Box K-348, Post-Dispatch

AUTO SHOP FOREMAN

Must be thoroughly experienced in supervising men and handling customers; state qualifications and salary expected.
Box G-114, Post-Dispatch

AWNING repairman, also capable of furniture repair, some upholstering; year round employment in a group of large buildings. CU. 1550.

BAKER; white; experienced rolls, Danish pastry. Apply Chef, Park Plaza Hotel, 220 N. Kingshighway.

BANK TELLER; state age and experience; our employes know of this ad; fast growing outlying bank. Box H-352, Post-Dispatch.

BANK TELLER, must be experienced; good salary. Box H-356, Post-Dispatch.

BODY AND FENDER MEN; must be first-class and have tools; steady work. 2826 Pine.

BOILER INSPECTOR

And heating work. LA. 0500.

BOY; to work in drug store and delivering; age 18 to 20; must have some experience. Call between 3-5 only. 3286 Ivanhoe.

BOYS; 18-22; for grill and fountain work. Apply in person 2-5 p.m. 6622 Watson rd.

BUILD UP AND SPRING UP MAN; experienced only. 2000 N. Second.

BUS BOY; apply 7200 N. Broadway; mornings only. Ask for Mrs. Baumann.

CABINET MAKERS; on high trade store fixture work. Must have A. F. of L. card. G. A. HASEMANN MFG.

First By Far, In Daily City Circulation, Sunday City Circulation, Sunday Total Circulation

HELP WANTED—WOMEN

BAKERY SALESGIRL; full time; nice hours. CA. 5799.

BEAUTY OPERATOR steady. $48 week; 6221 Easton. 4408 Natural Bridge. 213 N. 7th. 2634½ Cherokee. 3803 Grawola. 3803 S. Kingshighway. 2723 Sutton. Apply 213 N. 7th.

BEAUTY OPERATOR; 5-day week, 9-5. 1 evening. Sutton Beauty Salon, 2726 Sutton. Mr. Ennis., ST. 5900.

BEAUTY OPERATOR; experienced; good working conditions; top salary. CU. 1248.

BEAUTY OPERATOR; experienced; salary and commission. 125 Arcade bldg., CH. 8255 Tuesday.

BEAUTY OPERATORS; steady; $10 day guarantee; for Chicago. Call NE. 8732.

BEAUTY OPERATOR; experienced; all round; closed Monday. 3602 N. Fourteenth, CH. 4748.

BEAUTY OPERATOR, permanent waver; with executive ability to manage shop. Box H-341, P.-D.

BEAUTY OPERATOR, steady; days, $54 per week. 702 N. Kingshighway.

BEAUTY OPERATOR; good salary; experienced. FO. 0610. FO. 8636.

BEAUTY OPERATOR; full or part-time. 3630 N. Newstead.

BEAUTY OPERATOR; full or part time. 6200 Easton.

BEAUTY SHOP APPRENTICE; apply in person. 4317 Walsh.

BILLER - TYPIST

Must be experienced stenographer; 35-hour week; state age and reference. Box K-368, Post-Dispatch.

BINDERY GIRL, experienced on taking forms from collating machine, good working conditions. Con P. Curran Printing Co., 102 S. 8th.

BOOKKEEPER

Know general bookkeeping procedure; some typing; interesting work; permanent; generous personnel benefits; 5-day week. 1101 Ambassador bldg.

BOOKKEEPER; electrical contractors' small office; vicinity Richmond Heights. Box A-353, P.-D.

BUS and counter girls; no experience necessary. Apply cafeteria manager, Hotel Statler.

CASHIERS, experienced, or will train on N.C.R. machine; 44-hour week. See Miss Keener, Union-May-Stern, 12th and Olive.

CHECKER MARKER; dry cleaning plant; must be experienced. 4233 Olive.

CLERK

Experienced shoe factory payroll clerk; knowledge of comptometer or calculator necessary; contact Mrs. Riethman, JE. 7500 for appointment.

CLERK, 4-B foot, 5-day week. See Mr. Soukup between 10 a.m. - 12 noon.

BOYD-WELSH SHOE CO.
4407 COOK

CLERK typist; 18-22; high school graduate; typing speed 40-50; permanent position; 5 day, 40 hr. week; see Mr. Petersen, 217 S. Fourth st., 9-12 noon. No phone calls.

CLERK-TYPIST; under 30; expanding office force; air conditioned modern office; company paid life and hospitalization insurance; excellent working conditions; advancement. GO. 7800.

CLERK-mail; no experience necessary. Call Miss Voss, personnel manager, CE. 8156 for appointment
MONSANTO CHEMICAL CO.
1700 S. 2nd St.

CLERK; GENERAL OFFICE procedures, typing, detail work; good opportunity; 5-day week.
ARTOPHONE CORP.
4200 Forest Park

CLERK, 20-30; begin as file clerk, if qualified, may advance to figure clerk. Must be apt at figures. For appointment call Mrs. Vinyard, RO. 5652.

CLERKS, high school graduates (single), 18-30; general clerical work, light typing, will teach comptometer. Apply 315 Washington, CE. 9760.

CLERK; ward; white; age 18-35; high school graduate; clerical duties on nursing division. Apply personnel office, Barnes Hospital.

CLERK-STENOGRAPHER; 18-30; must be accurate; pleasant small office; salary open. Mid-Continent Finance Corp., 3236 Olive.

CLERK-TYPIST; general office; credit dept.; good opportunity for right person. Mr. Anderson, OL. 1121.

CLERK; general office work; single. 18-25; light figures; 5-day week. Apply 3693 Forest Park.

CLERK-TYPIST; good at figures; recent graduate. GA. 6445.

COMPTOMETER operator; permanent position; state age, reference, experience, salary expected and all other pertinent details in first letter. Box H-331, P.-D.

COMPTOMETER OPERATOR; experienced general office work, with typing preferred; permanent; 5-day week. GR. 7350.

COOK; white; general housework; summer in Michigan; references. TE. 4-2231.

COOK; white; good; plain for adult family in city; top salary; best references required. DE. 5113.

COOK; upstairs work; own room and bath; experienced; references; $125 to $150 month. Box H-195, P.-D.

COOK and downstairs work; experience and references required; white; stay. WY. 0479.

COPYWRITER

Write Qualifications, Stating Salary, Experienced With Both Consumer and Trade Copy and Knowledge of Merchandising. Do Not Phone.
DATCHE ADV. CO.
710 N. 12th BLVD.
St. Louis 1, Mo.

COUNTER GIRLS; experienced. Schuller's, 412 N. 12th.

COUNTER GRILL GIRL, call CA. 9428.

DENTAL ASSISTANT
Experienced, part time, 28 hours per week, good wages and conditions. Phone Mr. Berra, CH. 8293.

DOCTOR'S office assistant; age 19-23. Give phone number. Box H-104, P.-D.

DRUG CLERK; immediate opening, experienced front end; not over 35 years; references required. Sands Drug, 7020 W. Florissant.

DRUG STORE GIRL; general work; $36. 6901 Gravois, PL. 9778.

EDIPHONE OPERATOR

Legal experience preferred; volume. Mr. O'Donnell, CH. 6750.

FILE CLERK; 20-30; experienced in alphabetical filing; 5-day week; for appointment call Mrs. Vinyard, RO. 5652.

FINISHER and presser combination with reference; colored; full time, steady job. Apply in person, 918 N. Jefferson.

FLOOR LADY

To take charge of sewing room and capable of instructing sewing on better dresses; wonderful opportunity for right party with established midwestern manufacturer 40 miles from St. Louis. Box H-397, Post-Dispatch.

FORELADY

Experienced slipcovers and draperies; state age and qualifications and references. Box H-369, P.-D.

FOUNTAIN HELP; experienced; white; for work in county drug stores. Apply Glaser Drug, 3949 Laclede.

GENERAL housework; nice working conditions; must stay; $30 week; 5½ days. Box T-166, Post-Dis.

GIRLS—18 to 30

White; various types of work; either table or electric sewing machine; with reliable clothing history; good health; right handed with no domestic incumbrances. 18 to 19, must show birth certificates. Good future. National Tailoring Co., 410 N. Jefferson, 5th floor.

GIRLS; general factory work; operate various kinds of machines as well as to do bench assembly; must be over 18; age, height, weight, schooling, places worked and previous rates of pay must be included in answer. Box H-140, Post-Dispatch.

GIRLS; local manufacturer expanding needs girls between 18-25 to do light factory work; safe and clean place to work; schedules, pay increases; will train inexperienced individuals; give age, height, weight and places worked. Box H-56, Post-Dispatch.

GIRL-WOMAN; white; cook, assist housework; other help; no laundry. Own room; convenient location; stay. CA. 6962.

GIRL OR WOMAN; $25 week; experienced; references; no laundry; assist cooking; private room and bath. CA. 5325.

GIRL, for sandwich shop; sandwich and root beer drive in; apply 12 to 2:30. Southwest corner Page and Pennsylvania at 7190 Cates.

GIRL; general office work; 5½ days. Stephen Burns, Inc., 7701 Manchester.

GIRL for general office work; prefer beginner; must type; high school graduate. Box K-347, P.-D.

GIRL; general housework; no cooking; no laundry; stay. CA. 7653.

HELP WANTED—WOMEN

GIRL; white, stay, housework, plain cooking; experienced; reference. Good pay. WY. 1307.

GIRL; white; for cooking, housework; home nights; top wages. PA. 1244.

GIRL; cook and light housework; stay; like children; reference; $100. PA. 9199.

GIRL; colored; stay; upstairs work and help with children; Thursday and Sunday off; $15. CA. 2885.

GIRL, white; stay; small family; good wages. PA. 5395.

GIRL, white; stay; cook, clean; own room; small family. RO. 1202.

HOME more than wages; Clayton; middle aged; assist housework; 2 school agers. DE. 4706.

HOUSEKEEPER wanted for elderly man; would prefer someone between the ages 59 and 60. Scott Claspill, Robertsville, Mo.

HOUSEKEEPER; white; full charge; reliable; assist child; good wages; best references. CU. 1488.

LADIES, 2; sell advertising over phone; salary guarantee. 912 S. Vandeventer.

LADY; white; wanted for cafeteria work; willing to help with dishes and other duties. Box H-72, P.-D.

LADY food demonstrator; Fridays and Saturdays. CH. 5338.

LAUNDRY HELP; experienced shirt press operators for 2 girl unit. Apply Mr. Bishop, Sunshine Laundry, 2323 Rutger.

LAUNDRY HELP
Shirt folder, experienced. BANNER LAUNDRY, 100 S. Jefferson.

MAID—WHITE

Cooking and downstairs for family of 4; no laundry, own room; county; bus at door; excellent wages. WY. 9841.

MAID, cooking, geenral housework; for 2 adults; in country home; all modern equipment and conveniences; must have experience and furnish references. Box H-383, Post-Dispatch.

MAID, TOP WAGES

General housework, cooking; stay; private room, bath; like children; references. DE. 4401.

MAID; white; stay; general housework; children; references. HI. 6482.

MAID, white, 25-35; stay; small home; 2 adults; references; Webster Groves. RE. 0258.

MAID; white; 2nd floor for adult family in city; top salary; best references required. DE. 5113.

MAID, white; upstairs work and serving; experience and references required; stay. WY. 0479

MAID; colored; steady; 30-40 years old; city reference. Call after 12 noon, CA. 5116.

MANAGERS

For smallwares department and for children's apparel department, for one of our large out of town stores, good starting salary, wonderful opportunity for woman with good experience and able to go out of town. Apply

LERNER SHOPS
6TH & ST. CHARLES

MANICURIST; good; steady; salary. Fairgrounds Hotel Barber Shop, 3624 N. Spring, FR. 3560.

Marker, Pricer and Checker. Experienced
MORGENS-SCOTT CLEANING CO.
3407 Olive

MIDDLE-AGED lady to stay in home, assist with housework, 2 children; room and board, small salary. Box H-262.

NURSE GIRL, white; care boy 3½, girl 1½, county, air conditioned room and bath; other help; must be experienced and have local references; salary open. TE. 4-8583.

NURSEMAID; white; 2 children; upstairs; experienced; local references; stay; own room and bath; $100. GA. 4002.

NURSE; young woman, white, care children; experienced; references. Stay; $150. DE. 6346.

NURSE, registered; weekends; $11 shift. Marian Hospital, GR. 8293.

OFFICE HELP; 18-25; Burrough machine; position is accounts receivable job. State qualifications; education, physical description, salary desired. Write H. J. Heinz Co., 4240 Utah.

OPERATORS

for better dresses, on waists, joining, zipper setting and general section work.
DORNA DAY DRESS CO.
615 N. 8th

OPERATORS

Zig-zag, sew pinkers, and single needle; must be steady and dependable; high piece work rates.
MARQULIS BROS. LINGERIE
1408 Locust 4th Floor

OPERATORS; short hours; experienced on power machines; steady work; good rates. Frankel & Co., 21 S. Ninth.

OPERATORS; experienced only, to work on men's cotton work pants. RED DIAMOND CLOTHING CO., 2115 Delmar.

OPERATORS, experienced on single needle, for custom shirt work; top wages; white only.
Buckley Shirt Co., 1324 Washington

OPERATORS; experienced power sewing machine, on ladies dresses and sportswear. Champ Mfg. Co., 900 Hodiamont.

OPERATORS; pocket makers; experienced on cloth jackets; steady work. Shipton Sports Wear Co., 923 Washington, 8th floor.

OPERATORS
Experienced single and double needle; men's garments; steady work. Apply 418 N. 10th, 11th floor.

OPERATORS; experienced; single needle; steady work; 618 N. 6th. 3rd floor.

OPERATORS, experienced; make complete dress. 918 Delmar, 2nd floor.

PART TIME

Telephone saleswomen; salary; give age; experience. Box A-297, P.-D.

PAYROLL CLERK

Experienced shoe factory, knowledge of comptometer or calculator necessary; contact Mrs. Riethman, JE. 7500 for appointment.

PAYROLL CLERK

Age 28-30, single, experienced on Monroe-Hopkins, for payroll writing desirable but not essential. If willing to learn and able to type; permanent northwest St. Louis manufacturer. State qualifications and salary desired. Box K-222, P.-D.

PHOTO FINISHER; printer, developer; experienced. Box H-230, Post-Dispatch.

PRACTICAL NURSE; experienced graduate; $150 and maintenance; aged home, St. Louis. Box H-130, Post-Dispatch.

PRESSER, wool; for wool or drapes; experienced dry cleaning department. Acme Laundry, 4525 Delmar.

REAL ESTATE Closing Agent and Bookkeeper; written applications only
MARY POTTER LOVE, Inc.
8024 Forsyth blvd., Clayton 5, Mo.

REAL ESTATE OFFICE; South Side; experienced bookkeeper and general real estate knowledge. HU. 2331.

RECEPTIONIST, assistant for chiropractor's office; state where employed last 5 years, age, weight. Box H-257, Post-Dispatch.

SALESLADY

Experienced only, ladies' ready-to-wear; good salary and commission. Apply
JOYCE FROCKS
5935 EASTON

SANDWICH GIRL; experienced. Apply 2-5 p.m. Van Horn's, 309 N. Jefferson.

SEAMSTRESS

With laundry experience; experience necessary. JE. 0417. 3301 Bell av.

SEAMSTRESS and checker for cleaning plant. Criner-Stein Cing. Co., 4433 Olive.

SEAMSTRESS; good wages; steady work. Shaw Van Cleaners, 4477 Olive. NE. 9460.

SECRETARY, stenographer; small office; varied duties; permanent. Carbide and Carbon Chemicals Division, Continental Bldg., Grand and Olive, telephone FR. 6390 between 9 and 5 for appointment.

SECRETARY; nursing office, receptionist, typing, varied office duties; responsible person; age 21-40. Apply Personnel Office, Barnes Hospital.

SECRETARY, for surgical staff; mature responsible person, age 30-45; shorthand essential; apply Personnel Office, Barnes Hospital.

SECRETARY; insurance experience preferred; south side; air-conditioned office; 5-day week; excellent opportunity. SW. 3293.

SHIRT OPERATORS
Experienced, also shirt folders.
BRIGHT & FREE LAUNDRY
5562 Easton

SHIRT PRESS OPERATOR; colored girl; experienced only; good pay. LEE'S CHINESE LAUNDRY, 1458 Hodiamont.

SHOE WORKERS

Experienced stitchers on sock lining, platform and top stitching.
TOWER GROVE SHOE CO.
1515 N. 25th

HELP WANTED—WOMEN

SHOE WORKER

Experienced shoe factory payroll clerk; knowledge of comptometer or calculator necessary; contact Mrs. Riethman, JE. 7500 for appointment.

SILK FINISHER; must be No. 1; good working condition. Clayshire Cleaners, 8235 Clayton rd. PA. 0217.

SILK FINISHER; experienced; for modern dry cleaning plant. Excellent working conditions. 5841 Chippewa.

SILK FINISHER; experienced only; steady. Multack Cleaners, Kirkwood 2000.

SILK FINISHER, white, experienced. Steady work. Russon Cleaners, 2609 Gravois.

STENOGRAPHER-TYPIST

prefer one experienced in statistical typing for C.P.A. office; state qualifications fully.

Box H-319, Post-Dispatch

STENOGRAPHER

LIGHT out accurate; dictaphone transcription, and other diversified clerical duties; good opportunity; 5-day week. Box H-240, P.-D.

STENOGRAPHER-CLERK

Light dictation; 18-25; 5-day week; beginner considered.
Firemen's Insurance Co.
750 COTTON BELT BLDG.

STENOGRAPHER; experienced, 23 to 35; dictation and general office work; $175 per mo. to start, 5 day week, downtown, air conditioned office, good opportunity for advancement, permanent. Call Miss Koster, MA. 9063 for appointment.

STENOGRAPHER

Knowledge of chemistry helpful but not necessary; good opportunity.
Mallinckrodt Chemical Works
3600 N. Second Street

STENOGRAPHER, dictaphone operator; medium size office; good transportation; employee benefits; steady employment; state age, past experience and salary expected. Box H-224, Post-Dispatch.

STENOGRAPHER

40-hour week; hospitalization, retirement, vacation with pay, pleasant working conditions; group insurance. SW. 0446.

STENO-CLERK; 17-25
High school graduate; work in purchasing department; generous company benefits, 1101 Ambassador Bldg.

STENOGRAPHER, experienced; not over 50; $160 to start; 5½ days; Law and Title office, 35 miles from St. Louis. Lodging with modern conveniences; reasonable rates. Box K-344, Post-Dispatch.

STENOGRAPHER; permanent; 5-day week; with jewelry and diamond distributors; pleasant surroundings; $150 month to start. Call MA. 4945.

STENOGRAPHER; with 1 or 2 years' experience or capable beginner; air-conditioned office. Minnesota Mining and Mfg. Co., 3700 Forest Park.

STENOGRAPHER

Light dictation; experienced or will train beginner; 5-day, 40-hour week; permanent. Box K-48, P.-D.

STENOGRAPHER, for general dictation and typing in executive offices; 5½-day week. See Mr. McKinley, Sheraton Hotel.

STENOGRAPHER; steady position; references required. Box H-271, Post-Dispatch.

STENOGRAPHER; experienced; age 25 to 30; heavy dictation; salary open. Box H-156, Post-Dispatch.

STENOGRAPHER; under 25; light dictation; small office; 6-day week. Colonial Baking Co., 4410 Gravois.

STENOGRAPHER; experienced; heavy dictation. GA. 6445.

STORE GIRL for small cleaning plant; only experienced need apply. CO. 9500.

STORE GIRL; white; experienced only; references. Yawitz Cleaning Co., 916 N. Whittier.

SWITCHBOARD OPERATOR - RECEPTIONIST; 21-30; light typing; 5 days; $150. REFERENCE ASS'N. 705 Olive, Room 310

SWITCHBOARD OPERATORS; must be able to type. Apply Fairgrounds Hotel.

Teacher Vacation Position

WANTED KEY teachers who do not ordinarily answer advertisements; vacation position paying $75 to $100 per week, depending on hours you can work per week; four openings in St. Louis and two free to travel; work dignified, pleasant, profitable (no canvassing); write immediately, giving address and phone number for personal interview soon. Box H-328, Post-Dispatch.

TELEPHONE SOLICITOR

We met Ann the othe day, and she is quite a gal, she likes to meet people, accepts responsibility well and is quite happy with her specialized telephone work. It involves no selling.

We would like to have an Ann in our organization also, so if you would like such a position why not phone us for an interview? We can be called any time after 10 a.m. Monday. Our number is DE. 3583. You may be just the one we're looking for.

TELEPHONE SALES

Part time; 2 or 3 days; salary; interesting; please give age, experience. Box A-320, Post-Dis.

TELEPHONE SOLICITORS; 4 hours, 9 to 1, 1 to 5, or 5 to 9; prefer sales or telephone experience. Room 542, Frisco Bldg.

THEATER ticket seller; north; full or part time; state age, qualifications. Box H-226, Post-Dispatch.

TOP SALARY

Housekeeper-cook; county, stay; 2 school children; references. WY.0553

TYPING and general office work; permanent position; state age, reference, experience, salary and all other details in first letter. Box H-330, Post-Dispatch.

TYPIST-STENO; experienced in use of dictating equipment; physician's office; 5 days a week, hours 1 to 5; state age, experience and phone number. Box K-193, Post-Dispatch.

TYPIST

Experienced, all copy; 5½ days, good salary; nice surroundings.
Apply
Freund Jewelry Co.
314 N. 6th St.

TYPIST; 19-25; will consider beginner with good speed and accuracy; for appointment call Mrs. Vinyard, RO. 5652.

TYPIST-CLERK, experienced; some knowledge of bookkeeping preferred; small office; good salary. CH. 1912.

TYPIST-CLERK; must be experienced; permanent position; 40 hours. Missouri Printing Co., 3160 Easton.

TYPIST; prescription labels; 60 to 65 words; 6-day week. Knight Drug, 4500 Olive.

TYPIST-CLERK; must type no less 40 words. Conklins, 705 Washington.

TYPIST-BILLER and filing; $35 to start; 5 days. Box H-393, Post-Dis.

WAITRESSES. Apply after 5 p.m. 10783 Lookaway drive; Skyline Garden, Chain of Rocks Amusement Park, EV. 9215.

WAITRESS and grill; experienced; 11 a.m. to 7 p.m. Size32 to 36 uniform. Loop Sandwich Shop, 8615 S. Broadway.

WAITRESSES; meals and uniforms furnished; no Sundays. F & E. Food Shop, 1018 Market.

WAITRESS to work in sandwich shop; steady employment. Apply in person, 6965 Gravois.

WAITRESS - BAR MAID; 21-30. Apply in person. 3200 Shenandoah.

WAITRESS; Kangaroom, Hotel Melbourne, hours 4 to 12. Apply 16th floor, Miss Panus.

WAITRESSES; experienced; for night work. Apply 2-5 p.m. Van Horn's, 309 N. Jefferson.

WAITRESS; nights, no Sunday. Apply after 11 a.m. No phone calls. Al Smith Restaurant, 4200 S. Grand

WAITRESS; experienced only; day shift; steady. Circle Grill, 4004 West, Florissant.

WAITRESS; reliable; tavern, days; white. Box H-181, Post-Dispatch.

WAITRESS; must furnish references. 2539 Woodson rd.

WAITRESS; experienced. 1008 Market street.

WAITRESS; experienced; steady; day work. 3617 S. Grand.

HELP WANTED—WOMEN

WAITRESS and barmaid; evenings; 4055 Olive, FR. 7537.

WAITRESSES, 2, white; experienced; good tips. 525 Market st.

WAITRESS; experienced. 937 Goodfellow. (Don't phone.)

WAITRESS; experienced. Apply in person. 5644 DELMAR.

WAITRESS WANTED
Apply 4300 Pleasant

WAITRESS; experienced; days. Fireside Inn, 6316. N. Brodawy.

WAITRESS; experienced; steady. 8900 Gravois, FL. 9900.

WAITRESS; evening work; experienced. Apply 713 N. Kingshighway.

WOMAN, 35-45

experienced in handling 20 typists in our mail order dept.; good starting salary assured promotion; excellent opportunity for right person.

Freund's 314 N. 6th

WOMAN desiring good home and small wages; light housework, care of one child; mother works. Box H-342, Post-Dispatch.

WOMAN, white; stay; general housework, cooking; small home, convenient location; good references. Box H-93, Post-Dispatch.

WOMAN, to stay, care 2 children, while parents work. HI. 0616.

WOMAN, cook, experienced. LU. 9733. Sunday, GR. 9960.

WOMEN, part time workers, to assist with serving of food in office cafeteria, 11 a.m. to 2 p.m., size 32-34 uniform. Call Miss Voss, Personnel Manager, CE. 8156, for appointment.
MONSANTO CHEMICAL CO.
1700 S. Second.

WOOL PRESSER; experienced; white. CA. 7498.

YOUNG WOMAN, 25-35; clerk-typist; hours 12:30-9; permanent. Box H-233, Post-Dispatch.

EARN $50 or more weekly in spare time by being a gracious hostess. EV. 4735.

SALESWOMEN WANTED

WOMEN

Go into business for yourself.

We are now interviewing women living in southern Ill. to become our local distributor in their area.

Absolutely no investment required.

A car is necessary; this can be a full or part time venture.

We are a national organization.

Rated AAA1 by DUNN & BRADSTREET; for further information write to

PAT NIX
3801 Washington, St. Louis

SALESGIRL, ladies' specialty shop will pay top salary, plus liberal commission for experienced girl. Call HI. 9957 for interview.

SALESGIRLS; 5c to $1.00 store; experienced, able to take charge of a department; 5-day week; no nights. 31 N. Meramec, Clayton.

WOMEN DEMONSTRATORS for Princess Plastic's Party Plan Products, 2722 LaSalle, Mo. 1228.

WOMEN; everywhere; we supply work to be done at your convenience; write Box K-167, P.-D.

PARTNERS WANTED

PARTNER, for beauty shop; a real going business. CH. 9708. LU. 7722.

BUSINESS OPPORTUNITY

EXCEPTIONAL opportunity to buy an established business in St. Louis. Company now consists of stockholders inconveniently located in various parts of country; exceptional value if taken over by an individual ownership. Stockholders willing to sell for asset investment. This is a monthly repeat steady year-round business for only $17,500. Box K-200, Post-Dispatch.

ADVERTISING AGENCY; just open; get in on the ground floor; no cash required; all you need is ability to sell advertising and contacts; can work full or part time. Get details, Box G-115, P.-D.

A FIRST-CLASS up-to-date drug store in live town; paying; illness of family reason for selling; investigate. Box H-27, Post-Dispatch.

AUTO SUPPLY, plumbing and hardware store, main corner, can lease building, about $18,000. Owner retiring. Inquire 1618 Gaty av., East St. Louis, Ill.

BARBER SHOP FOR LEASE

Fully equipped; 2 chairs. Call GR. 1627 for details.

BEAUTY SHOP

17 years same location, apartment neighborhood west end. Box K-39, Post-Dispatch.

BEAUTY SHOP; established 8 years; excellent location; plenty of equipment; new permanent wave machine; must sell; make bargain; other interest. 1907 Goodfellow. EV. 8929.

BEAUTY SALON, very profitable; bargain; terms. Mardis, CU. 1950.

BEAUTY SHOP; downtown location; bargain. ILL-MO, 1001 Lucas av.

BOTTLING PLANT, wonderful opportunity to take advantage of the opening season; all equipment of the latest type, franchise and flavors; priced to sell. Box G-371, Post-Dispatch.

CLEANING BRANCH with living quarters; south; make offer. SI. 2126.

CLEANING BRANCH; new hat machine, presser and boiler. CH.0858.

CONFECTIONERY; owner must sell at once; priced right; 2 large rooms; furniture; oil heat; reasonable. 2609 Marcus.

CONFECTIONERY AND GROCERY; electric; 3.2; package; clean cash business; great future; $2700. FR. 9347.

CONFECTIONERY; good stock; 4 rooms; price $1750; illness; no dealers. 3750 Oregon.

CONFECTIONERY; large living room; cheap; no dealers. 2727½ Michigan.

CONFECTIONERY and toys; 5% beer; electric equipped; 2 rooms. 3187 Morganford rd.

CONFECTIONERY, N. Vandeventer; 2 rooms, bath, $400; R. S. Co., CH. 0750.

CONFECTIONERY; all electric; 2 rooms, bath. EV. 8634.

CONFECTIONERY and brick house. PHILIP N. LUEDDE ST. 4771

CONFECTIONERY; 2 rooms, toilet, bath, have lease, 5122 N. B'dway.

DEALERS WANTED; Mastercraft paint products; well known highly advertised; established local concern; permission to use it's name; co-operative advertising arrangement; unique opportunity. Ozark Paint Stores, 5127 Delmar blvd.

DELICATESSEN and grocery; self-service; well-stocked, good business; 3 living rooms, gas heat; rent $40; possession. MO. 4257.

DELICATESSEN; 4 apartments; good income. 5731 Kennerly, GO. 1875.

DELICATESSEN, 711 CLARA

DEPENDABLE man or woman; handle distribution gum and mints through new dispensers; spare or full time; no selling; immediate permanent income; requires A1 references and $790 cash. For personal interview write Box H-84, P.-D.

DEATH of owner necessitates sale of leading electrical contracting business in Pikes Peak region; best equipment; excellent contracts; would consider complete sale, partnership, or incorporation. Box J-227, Post-Dispatch.

DOWNTOWN location; large operation tavern and food; air conditioned, television; good stock; lease. HAHN-LIPPELMANN, LO. 7670.

DO YOU WANT TO BUY OR SELL any size hotel? Meckel, CA 3150

DRESS SHOP; bargain, $3500; finance. Frohlich, PL. 4645.

DRUG STORE doing $100 day; low rent; modern, SI. 1981.

DRUG STORE; fixtures and stock; make offer. CA. 8899.

DRIVE-IN restaurant on Manchester rd. in county; business; owner tired; $5000 will buy. Kirkwood 9634.

DRUG STORE for sale; transfer corner; at inventory, plus fixture. NE. 0538.

FILLING STATION; entrance new Express Highway 40; 1301 S. North and South rd.

GENERAL STORE; established business; selling account illness. GO. 5253 after 6.

GROCERY STORE; complete stock of groceries and fixtures; will be sold May 16 to settle an estate. Nowack Cash Store, Chamois, Mo.

GROCERY AND MEAT
Self-service living quarters part financed; owner FR. 8827.

GROCERY AND MEAT; fully equipped; for sale; make offer; call HO. 0833.

GROCERY and delicatessen; good corner store, established 35 years; reasonable. 5581 Ridge.

GROCERY; meats; south; lease; finance. Fronlich, PL. 4645.

GROCERY AND MEAT MARKET; self service; northwest EV. 9580

HARDWARE, appliance store, Illinois; building ideal for garage, all types business; sell complete or building only; terms. Box 156, Baldwin, Ill.

HAT blocking and cleaning shop; centrally located; established 25 years. $3500 month business. LONDOFF GO. 9350.

LIQUOR store; can be expended; reasonable. HU. 9741.

BUSINESS OPPORTUNITIES

JOB PRINTING SHOP

Complete; going business; make offer. VI. 3-4273.

LADIES CLOTHING; dry goods, shoes, invoice stock, fixtures; total $4000. L. L. Walker, Mattoon, Ill.

LIQUOR STORE; downtown; stock and fixtures; $5500; will finance. EISENBERG-GOLDSTEIN, CH. 7372

LUNCH; beer; near Barracks; cheap; terms. Corbin, SW. 0719.

NEWSPAPER ROUTE; a.m. and p.m. After 7 p.m. SI. 6847.

PACKAGE LIQUOR STORE
GA. 8047.

POOL HALL; consisting of four pool tables, one snooker table, candy case, electric soda case, electric clock, one stove, bench and chairs; long lease available; low rent; has been in business for six years; price $1400; at least one-half down, rest in one year. Charles Swain, 517 West St. Louis st., Nashville, Ill.

PRINT SHOP; offset and mimeograph equipment; downtown. Box H-366, Post-Dispatch.

REAL ESTATE AND BUSINESS BROKERS; office furniture; fixtures for sale to close estate; excellent location; lease available. FO. 1942.

RESELLING SHOP

Ladies' and children's used clothes; excellent going business being given up on account of health. Mrs. Mooney, CU. 1550.

RESTAURANT and Sandwich Shop; modern equipment; good business; must sell; terms; Vandeventer and Olive. FO. 1438 or MU. 7850 for details.

RESTAURANT; air conditioned; downtown; doing $50.00 yearly. PA. 1561.

RESTAURANT; good location; good business. For further information call GO. 4266, after 4 p.m.

RESTAURANT, $1200; good sales; factory trade. 1705 Franklin.

RESTAURANT; with 3.2 beer. 7832 Ivory; will take car on trade.

ROOMING HOUSE, furnished or unfurnished, by reliable person; lease or terms to buy. Box H-289, P.-D.

ROOMING HOUSES; contents; 8 to 15 rooms. Landon, LA. 3218.

Sandwich Shop and Grill

Established; transfer corner, factory, can stands; well equipped; terms. 2550 W. St. Louis.

SANDWICH SHOP; good location; transit trade. PR. 8390.

SANDWICH SHOP; good corner; only $3000. TE. 3-0900.

SERVICE STATION; Mobile products; inventory approximately $900. HI. 9925.

SERVICE STATION; Gulf, across from Lincoln Mercury plant 15,000 gals. per month. AVery 7648.

SERVICE STATION-TRUCK LINE. Southside Service, Steelville, Mo.

SHOE REPAIR SHOP; ideal location; no competition; sacrificing; time. PR. 3878 after 2 p.m. after 6 p.m., ST. 9000.

SHOE REPAIR SHOP and small stock new shoes; 4 living rooms; low rent; retiring. 59 E. Ferguson av., Woodriver, Ill.

SHOE REPAIR SHOP; fully equipped; good location. DE. 5759, DE. 6125.

SHUFFLE BOARDS; American Cushion for sale or place on location. Call GO. 6186.

SMALL TOWN wanted, to locate shoe factory. Box K-231, P.-D.

SUPER MARKET; 9000 south; doing over $3000 weekly cash business; priced right. Call RO. 3537.

TAVERN AND CAFE

Full liquor license; long established; south side; vicinity of Falstaff brewery; good merchants' lunch trade, also evening business; air-conditioned; electric refrigeration; 2 kitchens; living quarters; also 4 extra rooms; very reasonable.

LO. 9677 Between 12 and 2
Evenings After 6, GR. 2587

TAVERN

Highway 30, Fenton, Mo.
Known as "Fenton Harbor."
PRICE $3250
CALL FENTON 182

TAVERN; established over 20 years, a real money-maker; corner location; colored trade; be sure to investigate.
ZIDEN R. E. CO.
FL. 6166 4564 Gravois LO. 6999

TAVERN; colored; full license; doing $3000 monthly business; same location 16 years; $5000. Call before 10 a.m. 3300 Easton.

TAVERN and night club, modern; on U. S. Highway 60; living quarters; doing good business; write or call 23. Jack Lloyd, Winona, Mo.

TAVERN

South; complete; including stock; fixtures. SW. 0424. HU. 9806.

TAVERN; NORTHWEST
Priced right; television; gas heat; low rent. EV. 9263.

TAVERN; colored; corner; real spot; $800 weekly business; sell reasonable. Call after 6 p.m., PL. 5150.

TAVERN, excellent opportunity in gold community; all new fixtures. Wabash 4388W.

TAVERN, RICHMOND HEIGHTS
1112 Big Bend; good location; sacrifice; ill health.

TAVERN, SOUTHWEST
Full liquor license; all modern fixtures. PL. 8776.

TAVERN, Budweiser; $800 weekly over bar; other income; bargain. Mardis, CU. 1950.

TAVERN and cafe in business district; a real buy. Owner leaving city, call owner days, EV. 9743.

TAVERN; full license; northwest. Call owner GO. 5347.

TAVERN, must sell; bargain; illness. 1901 O'Fallon.

TAVERN, full liquor license, make offer; must sell. 4547 Delmar.

TAVERN; chrome fixtures; a real bargain; no agents. 5232 Virginia.

TAVERN; quick sale; sacrifice; full license. 3412 S. Broadway.

TELEVISION service; equipment, parts, location; ready to operate. HU. 6745.

WAPPAPELLO DAM (near); 3-acre fishing resrt, in new WAPPAPELLO; restaurant, 7 large cabins, gas station, groceries; only $17,000; terms. Phone PUXICO 530 or KEEN'S, NEW WAPPAPELLO, MO.

BUSINESS WANTED

TO BUY OR SELL ANY BUSINESS, ANY SIZE, ANYWHERE, PHONE
MERCANTILE CH. 9944

CLEANING BRANCH, small, with press, good location. NE. 7925 or Atwater 1470R.

PAPER ROUTE, afternoon; south or southwest. PR. 0150.

ROOMING HOUSE wtd.; or small business; pay all cash. FO. 2287.

ALL CASH FOR ROOMING HOUSE OR BUSINESS. FO. 5104.

ROOMS AND BOARD

NORTH

ST. LOUIS, 3912; gentleman; twin beds; good meals. NE. 9896.

NICE room; private family; good meals; homelike. CE. 9916.

SOUTH

WYOMING, 3522A; girl share; front room; meals. LA. 9662.

PRIVATE home; care for 2 elderly people; good food. PL. 3959.

PRIVATE HOME; 2 gentlemen; good meals. HU. 4050.

PRIVATE ROOM and breakfast; private family. GR. 2786.

WEST

ALBERTA CLUB 5244 Waterman; women; excellent food RO. 9362

BARTMER, 5659; congenial home; excellent food; men.

CATES, 5865; nice, warm; good meals, employed men.

KENSINGTON, 5065; friendly home, fine meals, $11. RO. 9722.

LINDELL, 3756; girls club hotel; good food; ideal location. JE.0264

PERSHING, 6155; large clean basement room, bath; 1 or 2; gas heat.

RAYMOND, 5217; nice single rooms, young man; good meals.

RAYMOND, 5024; gentleman; large twin beds; breakfast. FO. 4643.

WEST PINE, 4397; 2 gentlemen; twin beds; water; excellent meals. JE. 8727.

WEST PINE, 4496; refined adults; nice room; good meals; home like.

ROOM and board; employed woman; in exchange for evening care of children. Box H-232, Post-Dis.

YOUNG, employed girls; good meals; private home. HI. 0190.

ROOMS FOR RENT
CENTRAL

MARKET, 523A; 2 unfurnished rooms for rent.

OLIVE, 3425A; 2 rooms; all utilities; children welcome; $15 week. After 6 p.m.

PAGE, 3524; light housekeeping; newly decorated; good transportation.

NORTH

BESSIE, 4466; lovely sleeping room, twin beds, young women; meals optional, transportation. GO. 3640.

BROADWAY, 7224 N.; 2 light housekeeping rooms in exchange for light services.

BROADWAY, 6324 N.; sleeping, private; $6; near transportation.

GRAND, 1907 N.; 2 furnished housekeeping rooms; prefer adults.

GRAND, 2711 N.; housekeeping room; nice home, clean, frigidaire.

GREER, 3934; large bedroom, 1 or 2 employed; private home, breakfast optional. FR. 7019.

GREER, 3964; large, clean, sleeping; private home; convenient; 1 or 2 employed. NE. 2596.

HEBERT, 1209; large sleeping room near bath; private home.

JOHN, 1402 E.; light housekeeping room.

NINTH, 2401 N.; large housekeeping room, second floor; new refrigerator; gas; stove; adults.

UNIVERSITY, 2915; sleeping, single or double; share kitchen.

ROOMS, completely furnished, for employed man or man and wife; light housekeeping or share kitchen, north, CH. 2836 6 p.m.-7:30 p.m.

ROOMS FOR RENT—NORTH

BOARD or

Save 1-3 the Cost—Order Your Want Ad for Seven Days—Call MAin 1111 for an Adtaker

BUSINESS PROPERTY WANTED TO RENT

NEED 4000 SQ. FT. warehouse space for wholesale glass company. Loading quarters trailer height necessary and space to handle trailer loads; vicinity 3000 Olive st. LU. 8125.

STORE SPACE, North St. Louis; west of Grand. Robinson R. E., FE. 3991, RO. 3370.

ONE-STORY small building wtd., to rent. Box C-419, Post-Dispatch.

RESORTS FOR RENT

FIVE lots for rent or lease; Mississippi river frontage; good roads; Elsberry, Mo. Call GO. 6128.

RESORTS WANTED

FURNISHED COTTAGE in state of Vermont by season, PA. 4586.

RESORTS FOR SALE

SUBURBAN ESTATE

Large, prominent, where you can share with thousands of friends or pay guests, the recreational facilities offered only by high-priced resorts; must be sold with $40,000 worth of improvements. Box K-33, Post-Dispatch.

FURNISHED HOME overlooking Meramec river, near Pacific; all electric equipment, shower, toilet; suitable year-round living; $5750. MU. 6322.

2-ROOM CLUBHOUSES, electric; lot 50x150; prices start at $1750; ideal for boating and fishing.

Associated Rlty. Co., SW.5200

MERAMEC frontage; Highway 21; 8 miles from city; bargain. GR. 6919.

CLUB SITES; 50x125; Meramec river; 8 miles from city; price $400, terms. PL. 2730.

CLUBHOUSE; Meramec river; 3 rooms, water, electricity. ST. 5676.

COTTAGE, stucco; year round; about 1½ acres. HI. 6445.

REAL ESTATE SALES

DEEDS OF TRUST FOR SALE

CHOICE first deeds of trust; see our list; $500, $1000, $1500, $1750, $2000, $2500, $3000, $4000, $5000, $7500, upward $20,000. 5% and 6%. Loan agents 45 years. DITTMEIER, 706 Chestnut. CH. 9116.

$8000 ON BRICK BUNGALOW
$9100 ON 4-FAMILY FLAT
$6000 ON 2-FAMILY FLAT
Excellent security. Call for details.
SMITH-NIXON, Realtors. PL. 7912

FIRST deeds of trust, $2000 to $10,000; 6% on well located residential property. Loan agents for 22 years. JEFFREY RLTY. CO., 122 N. 7th. CH. 4447.

CHOICE DEEDS OF TRUST ON NEW BUNGALOWS. F. MICKLI & SONS, Builders, PA. 2211.

FIRST deed of trust $1100 at 5%. Lundius-Kuhn, Inc. WI. 3232.

DEEDS OF TRUST WANTED

WILL MAKE OR BUY 2nd deeds of trust on white or colored flats, apartments, houses, bungalows and business property; prompt reply. Herman Glick, 724 Chestnut. CH. 1285

WE MAKE first and second deeds of trust. 120 N. 7th.
JEFFREY RLTY. CH. 4447.

LOANS ON REAL ESTATE

MONEY MONEY MONEY
M WE FINANCE M
O ANY PLAN O
N GILPIN CO. N
E CALL PL. 3200 NOW E
Y 6615 S. KINGSHIGHWAY Y
MONEY MONEY MONEY

Real Estate Loans; Low Rates
St. Louis and County Property
Monthly Payments, Prepay Privileges
Free Preliminary Inspections
Write or Phone Mr. Falkenhainer
EASTON-TAYLOR TRUST CO.
4915 DELMAR FO. 4233

QUICK ANSWERS
Any amount or plan
1st and 2nd
Real Estate Mortgages
HACKER & GRAUPNER, CO. 8888

100% G. I. LOANS

D. D. BLACKWELL CU. 0850
"SEE US"—BRINKOP — MONEY; any amount; low rates; pay-off privileges; quick action; also building loans.
CHRISTIAN BRINKOP R.E. CO.
3621 S. Grand LA. 3040

ATTENTION LOT OWNERS
Let us build and finance a home of your choice on your lot.
HARPER & CO. DE. 7400

FHA LOANS
SHAW & FRANCIS, INC.
8001 MARYLAND CA. 1922

FOR a loan of any kind call
H-A-L-E-Y, ST. 9602
Office Open 7-9 p.m.

WE'LL MAKE YOUR LOAN
LOW RATES, KORTE, MA. 4258

AMPLE FUNDS available; 1st deed of trust; 3 to 15 years.
Mandel Haefner R.E. Co., FO. 6166

$100 to $5000 second deed of trust loans; prompt service. Metropolitan Loan, 722 Chestnut, CH. 6419

FHA, or 3-year, any plan, city or county; quick answer.
FRANKLYN E. MEYER, PA. 3390

4% INTEREST on well-secured real estate loans; 3 to 20-year FHA; immediate answer. PA. 0632

FOR all real estate loans, see Frank H. Brown R. E., ST. 0100.

LET US FINANCE your home, close your deals. Meeker, ST. 1666.

MONEY TO LOAN at current rates. B.A. Thompson R. Co., PA. 2141.

REAL ESTATE CARDS

ALPHA R. E.

See us for homes and flats; $500 to $1500 down. Office open Sunday morning.

4856 PAGE RO. 2361

RENT COLLECTING, MANAGEMENT; 40 years' efficient, pleasant, reliable service; fine maintenance and repair service; economical; prompt remittances; low charges. Come in. Let's talk it over.
DORELINGER, CALL GR. 2400
25 YEARS OF COMPLETE REAL ESTATE SERVICE
SHOSS REALTORS
Carleton Bldg. 6th and Olive

PROPERTY management; most efficient and personalized service. Call today SCHUEPFER, 6644 Gravois. FL. 3000.

LIST your city or county property with us for quick sale and cash.
GRAVOIS REALTORS HI. 1350

FOR A QUICK SALE, LIST WITH CARDINAL REALTY, CA. 1543.

DEPENDABLE—EFFICIENT
JECMEN, REALTORS, PA. 7500.

OWNERS OR BUYERS call H. A. O'Rourke, 5471 Gravois. HU. 4310

SUBURBAN PROP. FOR SALE

OPEN 2-5
SMIZER MILL ROAD

Fenton, off Highway 141, north of Gravois rd. A home of sound construction; separate recreation and bar room; ideal outdoor living; lighted tennis courts, etc., on a picturesque hilltop consisting of 2 acres, 3 miles from downtown.

SHAW & FRANCIS, INC.
8001 MARYLAND CA. 1922

DON'T MISS THIS
Fox Creek rd.: 2¼ acres with almost new and modern 5-room home; combination chicken and cow stall, outbuilding; school busses at door.

SEE EGGERS OF CLAYTON
46 S. Central av., Clayton. PA. 8155

SHANGRA-LA

20 acres; adjoining beautiful FERE MARQUETTE STATE PARK (GRAFTON, ILL.); beautiful hilltop homesite; natural landscaping.
O. D. EVANS, Owner
MA. 4480, 707 Pierce Bldg. PR. 0011

RANCH-TYPE BUNGALOW
8007 Winfield; 5 rooms, tile bath and kitchen; lot ¾ acre. MU. 7933.
LICKLIDER DE. 5770

BECK, MO.; 4-room bungalow; furnace; deep well; garage; chicken house; fruit trees; on 2 acres. LO. 4644, Osage Rlty., HU. 4791

CREVE COEUR

8 rooms, 2½ acres; immediate possession; year old.
MAUDE BARKHOUSE FO. 4420.

EDGAR, 3518 E.; 3 rooms, shower bath, furnace; half way between airport and city limits; lot 50x150; can be bought on 4% loan.

MONARCH AND RING; 4-room new house; $5500 cash. CO. 3384.

HOUSE, 5-room, 3 outbuildings, 50 fruit trees, 10 acres of land, on Olivette rd. in Ellisville, Mo.

SULPHUR SPRINGS RD., new 4-room modern home; 8½ acres; shown by appointment only.
VITTA HENLEY, TE. 3-1940

ST. CLAIR, MO.; modern brick 2-family residence; 5 rooms and bath first floor; 2nd floor unit has 3 rooms and bath with separate entrance; large basement, hot-air furnace with stoker; 2-car garage; located near business section. Box M-341, Post-Dispatch.

WASHINGTON, 885; new 5-room brick ranch-type house.

SEE THIS TODAY; modern bungalow and large chicken house, 1 acre, on Old Ballas rd. 3 blocks south of Olive. 1000 feet east of Ballas rd.; formerly the Sprague home; owner there will show property. Westmore 7258.

5-ROOM cottage overlooking Bourbeuse river, near Union, Mo.; furnished or unfurnished; immediate possession. H. F. Hansen, phone 34 Union, Mo., or Walnut 2366.

RANCH HOME, 5 acres; modern; 4 rooms; sunporch; conveniences. Route 30, Cedar Hill. Call for complete details. GO. 6175, GO. 7352.

NEW HOUSE; 2 large rooms, huge screened porch, electric; at Morse Mill, Mo., 30 miles out. (Wilson subdivision); also lots.

EX-ROOM HOME; gas heat; near schools, churches, transportation. Cody & Emerich Bldg. Co., 2830 Lyndhurst. WI. 1204.

SUBURBAN PROP. FOR SALE

LARKIN WILLIAMS RD., 6 rooms, brick, stoker, garage.
HARTMANN HEINRICH $1. 0200

HOUSE SPRINGS; 3 rooms, toilet, shower, water, screened porch, real fireplace. $1. 4317.

13 ACRES of land, good timber, 3-room house with garden. Lonedell, Mo., Route 1. CH. 4431.

REAL ESTATE sales, financing and building service. Scott, ST. 2122.

SUBURBAN ACREAGE

1½ ACRES; U.S. 66 near 99; real buy. Harmon & Shelton, MA.0268.

FOUR ACRES, on 30, near Lone Dell, filling station, shop. LA. 8658

AFFTON

BRINKER, 8608 (off Gravois); 4-room frame bungalow; clean throughout, automatic heat, lot 50x190, garage. Choice neighborhood; schools and all facilities at hand.
OFFICE OPEN SUNDAY
J. Ben Miller Rlty. Co.
3814 HAMPTON LO. 0800

DELMONT, 7813; possession 6 rooms; oil heat, Rumer, FL. 4025.

ELTON, 79xx; 3-room home with furniture; $5500. FO. 9024.

PILOT, 8525 (at 89xx Gravois); 2-bedroom bargain. Shea, DE.5959

STERLING, 9506; 6 rooms; modern; excellent condition. EWERS, PR. 2020.

3 BEDROOMS, 1 floor; modern; $15,750; FHA approved loan; private party. PL. 2830; no agent.

NEW 5-room brick; under $12,000; gas heat, tile bath and kitchen. SW. 1015.

3-ROOM ranch-type, enclosed breezeway; oil heat; barbecue pit; reasonable; by owner. FL. 8584.

CHOICE LOTS, will build and finance. FL. 4018.

BRENTWOOD

BRAZEAU, 2811; 5-room modern; automatic oil heat; priced low.
GEORGE REALTORS, MO. 3250

CECELIA, 2610; residence; 50-ft. lot; $8500; unusual buy.
PHILIP N. LUEDDE ST. 4771

WHITE, 9116; ideal floor plan in this charming 3-bedroom, 2-bath house; desirable neighborhood; the price is right. RE. 4009.
RILLIS B. LEPPER SW. 5300

WHITE, 8600; ranch home; 3 bedrooms; tile bath and kitchen; utility room; gas heat; large corner lot; schools, transportation; owner transferred; FHA; $15,750. RE. 7941.

CITY OF BERKELEY

KATHLYN, 9021; may be viewed; make cash offer. Clement Murphy, RO. 0411.

FIVE rooms bath and basement; 3 acres plus, Courtney av., southwest corner of Sherman subdivision; $8500. Atwater 3521J.

CLAYTON

FRANCIS PL., 808; 3-bedroom CASTELLI R. E. CO. RO. 9085

GAY, 314 (Clayton Gardens); OPEN SUNDAY 2-5; new 6-room residence with large screened porch; 1½ tile baths; full basement; automatic heat; attached garage; close to Clayton shopping center.

DOLAN CO.

HI. 2610 Realtors 6401 Manchester
See Dolan's Photo Listings Today

HANLEY, 404 S.; duplex bargain.
RAY ROTH CA. 0124

WYDOWN, 7426; 3-bedroom, 2-bath house; price reduced. DE. 2771.
MARGARET CARADINE WRIGHT

142 LINDEN

Extremely attractive interior; 4 bedrooms; beautiful yard; under $18,000; open 2-5. DE. 6397.

MARYLAND, 7350; residential lot; 75x170. $1900. CA. 7113.

LOT; beautiful residential; 7600 Maryland; 50x182; WI. 2098.

FENTON

6 ROOMS, electric; ½ block to church, school, store, county bus; $6850. FARM & HOME REALTY CO., Fenton 60. (Office open today 9 to 4).

FERGUSON

WE'LL TRADE

Lovely new 3-bedroom ranch homes, located among Ferguson's best. Price range $11,500 to $14,000. Call us for details on the best buy of today.
ED. JUNCKER, Inc. WI. 5773

SUBURBAN, 4xx; 4-room frame; very clean; gas heat; beautiful yard; ideal for middle aged couple; open Sunday 2 to 5:00 p. m.
MO. R. E. CO. ST. 1666

WELL-BUILT; 1½-story residence; corner lot; unfinished attic; maple floors; may be seen by appointment. INCOME INVESTMENT COMPANY. CA. 8700.

FLORISSANT

DUCHESNE

New Florissant Rd. and Highway 66
Veterans; Full Loans
5-room frame bungalows.
$9450
$375 down includes closing; $68 monthly.
Display House Open Daily on Matthew Drive
Jos. H. Vatterott, Realtor
14 Plaza Duchesne. TE. 6-3546.

FLORISSANT RD., 1089 N.; 6-room frame; newly decorated; 50x155. University 6-2256.

ON GRAHAM RD.; 6 rooms and bath, brick veneer house; oil furnace and water heater; large garage; with about 1 acre; inspection by appointment only.
Gettemeier Florissant VI. 7-0821

GLENDALE

BERRY RD., 215; spacious, attractive 4 bedrooms, 3 baths.
MARY POTTER LOVE PA. 8150

121 PLANKLAND
Pleasingly distinctive inside. Beautiful residence at a bargain.
ROBERT B. RODGERS, Inc. PA.1700

SAPPINGTON, 101 N.; 5-room brick; gas heat; modern; furniture optional; immediate possession.
SCHULEIN, MA. 4404

HIGH RIDGE

OPEN 2 TO 4 SATURDAY
The perfect place to retire to; offering an entrancing panoramic view; a white stone ranch house with studio living room, 2 or 3 bedrooms, 1½ baths; just beyond town on No. 30.
RAY ROTH CA. 0124

JENNINGS

BRAMLAGE CT., 53xx; bungalow, 5 down, 1 up; gas heat; combination storm sash and windows; schools and transportation; modern; $7500. GO. 2225.

JENWOOD, 7447; 5 rooms; Country Club Hills. MU. 2404.

KIRKWOOD

SHOWN BY APPOINTMENT
418 N. Taylor—9 rooms—3 baths
PRICE REDUCED—QUICK SALE
EMIL A. FUSZNER, Realtor
134 W. JEFFERSON TE. 3-2595

FOR KIRKWOOD PROPERTY
Choose an Ex-Engelland, TE. 3-2034.

BERNICE, 911; 5-room brick ranch, easy terms; see sure.
BURTON-MURPHY R.E. TE. 3-2360

BIG BEND RD., 722 W.; 4-room modern home; hardwood floors, oil heat, lot 100x150; a well built home; lot 50x150; shown by appointment.
ETTA M. HENLEY, TE. 3-1940

BODLEY, 126 E.; large older home on beautiful street; owner wants offer.
HELEN FLETCHER & CO.
TE. 3-1162 TE. 3-6032

428 N. DICKSON

Who's going to be the lucky one to get this charming home in every detail, an address you'll be proud of. First floor, lovely large living room, sunroom, dining room, breakfast, kitchen, half-bath; 2nd floor, 4 beautiful bedrooms and 3 tile baths. Admission by appointment only.
HARRY TABLER FO. 8480

ALL kinds property. Paul Collopy, 1019 N. Kirkwood rd. TE. 3-0557.

FOR KIRKWOOD PROPERTY, call Trust Co. of Kirkwood. TE. 3-0210

LADUE

OPEN 1-4 TODAY
Beautiful New Ranch Home
CONWAY ROAD

3 bedrooms, 2 baths, on 1-acre tract; hot-water oil heat; 2-car basement garage; third house on Conway rd. east of Ballas rd.
Priced for immediate sale.
SHAW & FRANCIS, INC.
8001 MARYLAND CA. 1922

FOR SALE BY OWNER

29 Briarcliff; English country house, spacious grounds; badminton court; large living room with fireplace, dining room, dinette, kitchen, maid's room with bath; powder room, screened porch on 1st floor; 2nd floor, 3 bedrooms, dressing room, 2 baths, basement rathskeller with fireplace; deep freeze room, 2-car garage, gas heat, for appointment. Call WY. 1362.

OPEN SATURDAY

6 rooms, 2 full tile baths, center hall for good traffic; large kitchen; well-planned. See today.

27 YORK DR.

East of McKnight, south of Clayton.
W. H. LERCH, Realtor DE. 9344

ALL-BRICK COLONIAL

Large lot, 4 bedrooms, 2½ baths, built by a well built home; lot 50x150; shown by appointment.
LOUIS C. PERRY DE. 6550

24 BLACK CREEK LANE

3 bedrooms, 2½ baths; expandable to 4 bedrooms, 3½ baths; exquisite garden; 2 large porches.
James P. Mannion, Realtor, GA. 4248

GODWIN LANE, 41; new 1½-story ranch; 4 bedrooms, 3 baths, 2 porches, 2 fireplaces; a fine home open Sunday. CA. 7111. CA. 4866

LEMAY

BELLSWORTH, 631; dandy 5-room modern. PUNG, LO. 3334-35.

JEFFERSONIAN DR., 670; 5-room asbestos shingle; clean; 1 acre; will trade and finance. MO. R. E. & INV., ST. 1666.

REAVIS BARRACKS RD., 642; owner going overseas; 5 rooms, bath, modern, cute, white, picket fence, lovely evergreens, 4 fruit trees; $11,500; G.I. loan. PL. 7511

RISCH, 3714; 5 rooms, modern. HOLLY HILLS, Realtors, LO. 7117

ROSE GARDEN, 25xx; brick 5-room; oil heat; will GI. DE. 9394.

RANCH HOUSE; ultra modern 5 rooms, breezeway and sunroom; terrazzo floors, radiant heat; 1½ baths; double garage; 12 miles from city; sell or trade.
LO. 4644 OSAGE RLTY. HU. 4791

8-ROOM house; 29½ acres; water, electric, bath, oil heat. FL. 5116.

TWO choice large lots in San Jose Park. Make offer. PL. 3344.

MAPLEWOOD

ELM, 7419; 6-room brick; hardwood floors; 1½ baths; oil heat. MO. R. E. & INV. ST. 1666

WALTER, 3247; 6-room brick bungalow; make offer. White, HI. 8666

NORMANDY

OPEN 2-5
8312 KNOLLWOOD (Bel Nor)

2½ years old, 7 room all modern brick, large closets, gas heat; large lot; immediate possession; priced to sell at once.

Lots in Beautiful Bel-Nor

Build your ranch-type home in this attractive community where friends are good schools and transportation. These homesites are in various widths to suit your plans. The prices are very reasonable.
SPILKER & CO. JE. 0900
Saturday and Sunday call GO. 5293

CLEARVIEW, 2996; for a majestic 5-bedroom home, on a beautiful large lot. See this. Open Sun. 2-4.
KUMMER, Realtors. EV. 5157.

GREENWAY, 7012; 7-room bungalow; possession; priced to sell.
WEAVER R. CO. ST. 8044

HAVE several choice building lots in Bel-Nor subdivision, 50, 75 and 100 ft. fronts. Call owner. CO.9710

SOLD OUT! — LISTING NEEDED!
DORSEY ALLEN, Realtor, MU.0125

OVERLAND

HESITATE AND MISS

This spacious brick family home, across from school; 4 rooms and sunroom down; 2 finished and 1 unfinished up; tile bath; lavatory in basement; nicely decorated. 1845 Dyer.

BRUCE CAMPBELL
2611 Woodson WI. 2449
Office open Sundays and evenings.

CORREGIDOR, 9428; 2-bedroom brick; 9 years old; completely modern; large closets; stoker heater; garage; fenced yard; immediate possession; under $12,000.
HAROLD R. JORDAN
Realtor. RE. 2502

DYER, 1911; 5-room brick.
LINDHORST REALTY, WI. 3800.

HOLTWOOD AV., 9537; very nice 6-room modern frame, all on one floor; lot 50x220; stairway to attic; all conveniences. Office open eve. and Sunday.
ARMBRUSTER

8940 St. Charles rd. WI. 0242.

NOLA, 81xx; 7-room frame, modern, A1 condition; 1 block off St. Charles Rock rd.; ideal for large family; lot 100x218. Weber, GR. 7321.

PAGE, 10313; G.I.-approved, modern 5-room brick; transportation and schools.
MELVIN JOHN THOMAS, PR. 5170

STEADMAN CT., 1916; 5-room frame; tile bath, kitchen; large lot.
PRUNTY Winfield 2103

TRESCOTT, 9514; see new display house; 5-room efficiency; tile kitchen and bath; gas heat; FHA approved with $1200 down.
HENRY A. SHAW Rlty. WI. 6600

G.I. APPROVED, 4014 Geraldine (9900 St. Charles) 6 rooms down, stairway to unfinished second, plastered walls, hardwood floors, stoker heat, garage, lot 60x360, priced $750 below appraisal for quick sale.
COURTAWAY REALTY WI. 3404
EVENINGS WI. 6390

WELL-BUILT 5-room home; automatic gas heat; tile bath and kitchen; hardwood floors; in large lot with private drive; wonderful for children; near school and bus line; will decorate: $9400. Wab. 1424W.

PINE LAWN

SIX-ROOM BRICK, $9950. 6407 PASADENA. VACANT. OPEN. CE. 4801. PA. 5154.

RICHMOND HEIGHTS

CLAYTONIA TER., 1205; beautiful new home; it has everything. A. A. MANESTAR, ST. 8993

ROCK HILL VILLAGE

PRICE REDUCED
810 LEONARD; brick ranch, 5 rooms, gas heat; owner leaving city. Will try offer.
ROBERT E. LYNCH. DE. 7500.

LOT, 50x140; all improvements; $900. Crecilman, SW. 1130.

ST. ANN'S VILLAGE

IMMEDIATE POSSESSION
3701 St. Monica lane; large 5-room brick; corner lot; picture window; wall-to-wall carpeting; assume loan.
ST. ANN'S
REALTY CO. WI. 3350
10448 St. Charles Rock Rd.

SAPPINGTON

LEAVING town; good 7-room bungalow; clean; perfect acre lot; near bus. Gassner, LO. 8005.

SHREWSBURY

VACANT.

7728 Arlington; lovely 5-room brick bungalow; 2½ years old; tile bath and kitchen; automatic gas heat; attached garage; yard fenced. Have financing arranged; will try $1800 down. Balance like rent. Mr. Grant, PL. 7912.

UNIVERSITY CITY

Owner Offers Possession

7026 Maryland; red brick, 3-bedroom colonial; newly decorated; 2-car garage, 1½ baths, gas heat; Lady of Lourdes parish; $25,850. Call for appointment. DE. 3295.

IMMEDIATE POSSESSION

7220 Shaftsbury; 5-room residence; CHRIST THE KING parish; near car, bus. CA. 6533.

CORBITT, 6909; 5 rooms; furnace stoker; garage. Newport, FO.5575

CORNELL, 7281; very attractive, 3-bedroom brick; 1½ baths; corner lot; gas heat; excellent neighborhood; anxious to sell; immediately. RE. 2172.

DEIBEL REALTY CO., CU. 1052

FAIRVIEW, 1233; 4-room brick; gas heat; $6850. Briscoe, TE. 4-8400. DE. 1234.

JULIAN, 6715; new 5-room brick. DOERING. HU. 3535.

STANFORD, 7552; red brick colonial; 3 bedrooms, 1½ baths; carpeting included.
LAURA McCARTHY, DE. 5100

WALDRON, 1224; 5 rooms on 1st, 4 rooms on 2nd, 2 baths; large yard; bargain; owner leaving.

P. D. HUFFORD
REALTORS HI. 1556

LOT, 75xx Pershing, 60x140; for 4-family. WI. 2098.

LISTINGS NEEDED; will appraise. McCREADY-SEYMOUR, CA. 4700.

WEBSTER GROVES

ADJUSTED PRICE, $20,000
522 Oaks ct.; 4 dandy bedrooms; living room 23x14; dining room 14x12; kitchen and breakfast room 21½x11; all side walls and ceiling insulated; gas heat; 2-car garage; beautifully located with a park-like view in front; Mary Queen of Peace 1 block; Bristol district; downtown transportation via fast express Manchester bus.
JOHN R. GREENE TE. 3-2581

POSSESSION—459E. JACKSON
Beautiful wooded double lot; 4 bedrooms; near schools, parks transportation.
RE. 3456 Ann Noonan RE. 8040

DIVERSEY, 890; charming white frame; may be sold with or without furniture; 5 rooms and bath and enclosed porch; all newly decorated; gas heat; owner leaving city; completely furnished; $13,950.
IRA E. BERRY, REALTORS, TE. 3-3030, DE. 6166.

TUXEDO, 508; 7 rooms, oil heat, insulated, in good condition.
Trembley-Wilson RE. 0308

VIRGINIA, 543; 5 rooms, unfinished 2nd; newly decorated; vacant.
HUFFMAN REALTORS, RE. 6698

IF YOU want to build a home for less than $10,000, drive to this ½-acre wooded lot on Hawkins ct., off Big Bend where Berry rd. meets Big Bend; drive to the end of the street, walk over this lot; it is enclosed by white stakes; locate your house among these big white oaks; price only $1850; sewers, water, gas and electricity.

GROWE-HAMMACK
Realtors 1019 Big Bend ST. 7750

4-ROOM brick ranch-type on large lot; fireplace; $15,000.

BAYGENTS-HENLEY
TERRYHILL 3-0800

SUBURBAN PROP. FOR SALE WEBSTER GROVES

SEE US for Webster Groves, Kirkwood and Glendale properties.
A. F. RENZE, Realtor RE. 8190

FOR WEBSTER SALES, RENTALS
FIRST NATIONAL R.E. CO.
J. W. Ward, RE.3881, J. W. Venom

3-BEDROOM brick; new furnace; nice lot; will finance.
MO. RLTY. & INV. ST. 1666

FOR WEBSTER GROVES PROPERTY call WEBSTER GROVES TRUST CO. Realtors. RE. 2400.

6 ROOMS; large lot; will try G. I.
HUNT RE. 9453

G.I.s, we will build and finance on your lot. LO. 8184, ST. 5031.

HOUSES FOR SALE NORTH

VACANT—$750 DOWN
FULL PRICE $2975
3850 Lee; attached 3-room brick cottage; bath, toilet. Call GA. 6627, Whyman Jr.

10009 SHELDON DR.

Ranch type matt brick 5 rooms; tile bath, kitchen, automatic hot-water screened rear porch; upstairs partly finished; private owner. MU. 2698.

TWENTY-THIRD, 4021 N.; two buildings, 5-room brick and 4-room frame, spacious home, plus good income. Try $2500 down.
PL. 3682, Groebl-Senniger, FO. 3133

UNIVERSITY, 3219; modern 9-room brick; tile-wall bath, hardwood floors; hot-water heat, gas-fired; large lot and garage. Key at office.

HILMER-DUTTON
REALTORS JE. 7460

NORTHWEST

CLAXTON 4960; home with income. LUND, MU. 6915.

COTE BRILLIANTE, 57xx; brick cottage; 5 rooms; hot water heat; stoker; garage; possession; $8500.
BONFA RO. 7205, PA. 3650.

HIGHLAND, 5848; 6-room brick; slate roof, hot-water heat. Koehler, LA. 8658.

LAUREL PL., 1321; 7-room residence; 5-car garage could be used as a warehouse; 2 large sleeping porches; 70-ft. frontage.

SOUTH

POSSESSION

Good 6-room brick home; tile kitchen, bath; hardwood floors; all newly decorated; low price; 4207 Wyoming st., owner.
Vacant—Open Today.

OPEN ALL DAY
IDEAL NEIGHBORHOOD
NEW BUNGALOWS
4160 PARKER
KENNEDY-HEALY REALTY CO.
714 Chestnut. CH. 8452.

ALABAMA, 7702; clean, modern 3-room, gas heat; garage; converted 2-room efficiency furnished; immediate possession; reduced.
MOELLENHOFF, FL. 4300.

ALLEN, 3150; beautiful residence; 10 rooms, oil heat; restricted; owner leaving. Don Winter, CE. 1933.

CHIPPEWA, 4138; brick bungalow; 5 rooms, modern; garage; 45-ft. lot; ideal for home and business. Walsh, HU. 4100, HI. 4650.

GURNEY, 31xx; spacious 6-room bungalow with ultra-modern kitchen, gas heat.
RILLIS B. LEPPER SW. 5300

MILTON, 2907; 9 rooms; 2½ baths; gas heat; rathskeller; 2-car brick garage; lot 90x130; excellent for large family or family with married son or daughter; price reduced. For appointment to see call FO. 1942.

SHENANDOAH, 26xx; 4 bedrooms; suitable large family; bus at door; St. Francis de Sales Parish.
MOORE REALTY Open eves. MU. 4851

SHENANDOAH, 2731; 6 rooms; hot-air stoker; priced right; very clean. Mr. Flynn. LA. 9341.

TAFT, 4448; 6 rooms 1 floor; stoker; garage. SRCO. SI. 2550.

TEXAS, 1609; very clean home of 7 large rooms, 1¼ baths; stoker, hot-air heat; entire 2nd floor vacant; good for home and income.
MOLLENHOFF FL. 4300

VISTA, 3331; near medical schools, 7 rooms, bath, toilet, oil burner; vacant.
JOHN GRETHER & CO., GA. 3126.

VACANT SOON; 3512 Hartford, 6 and sunroom; 3965 Parker, 7 rooms, all walls, automatic heat. Call Hoffman FL. 9478 HU. 4898

4-ROOM brick cottage; lot 50x125 ft.; sacrifice for quick sale. PL. 2072.

ALL ZIDEN REALTY CO.
Realtors, for list cottages, bungalows, flats. FL. 6166, LO. 6999.

WE NEED HOUSES
MOELLENHOFF, FL. 4300
CALL PHELIM O'TOOLE for list bungalows, flats. HU. 2254.

SOUTHWEST

Better Built Homes
BUILDERS FOR 25 YEARS

Beautiful bungalows being built; see plans; built under FHA specifications; also build and finance on your lot; trades considered. Office open Sundays and evenings.
WALSH CONTRACTING CO.
HU. 4100, 5438 Gravois, HI. 4650

PRICE $7650

2-bedroom, 4-room bungalow 3 years old; full basement; large yard. Need $1200 down; immediate possession. For appointment to inspect call
Kniffen-McCown RE. 9990

ST. LOUIS HILLS

6752-56 Walsh; new 5 rooms, 1½ baths; gas heat; attached garage; open 2 to 4 p.m.
GEO. B. HUGHES
REALTOR PL. 5100

ST. LOUIS HILLS

Practically new 5-room bungalow; gas heat; 6743 Walsh; owner leaving city. Call for appointment.
GEO. B. HUGHES
REALTOR PL. 5100

IMMEDIATE POSSESSION
BARGAIN AT $14,000.
4974 Fairview; modern 6 rooms, 1 floor. Schulein, MA. 4404.

THINKING OF BUILDING
Let me build your dream home in beautiful Shrewsbury. Free appraisal or design. Call Grimm, SW. 2536, PULLEY, FL. 0884

6 ROOMS—1 FLOOR
5517 Devonshire; has tile kitchen, vitrolite bath, steam heat, oil-fired; garage almost new; near transportation; Buder School.
ALTMAYER, Realtors. PR. 3535.

WANT QUICK SALE
3350 Lawn, new 5 large rooms, immediate possession.
L. K. WOOD SW. 3531 HU. 5100

VACANT, $5,500
6935 Magnolia; 3 large rooms, bath; unfinished second floor.
H. F. MAHLER, Inc., PL. 0066.

CHIPPEWA, 5246; 5-room brick; sacrifice $13,500. PL.7414 ST.6112

HAMPTON, SCANLAN DISTRICT; 4 rooms, 2 bedrooms, garage; nice yard; only $8650. BOEGEMAN, ST. 3558.

LANSDOWNE, 55xx; cute 5-room brick; close to everything; priced right.
Town & Country R. E. Co.
7603 Forsyth DE. 1309

MACKLIND, 34xx; 4-room frame; good condition; hot-air heat; aluminum storm sash; large lot; priced right. WEBER, GR. 7321.

MODERN BUNGALOW; 5 rooms, finished second floor; Catholic public schools 2 blocks; good transportation; priced for quick sale. Owner, SW. 2958.

BUILD a new home to meet your needs. Creelman, SW. 1130.

LOTS Wtd. Walsh Contracting Co., HU. 4100, HI. 4650.

WEST

G.I. LOAN

On 5938 Hamilton ter.; large 3-story home, with 9 rooms and tile bath; full basement; brick garage; roomy and convenient to schools, churches and transportation. See it today.

BRUCE CAMPBELL
2611 WOODSON WI. 2449
Open Sundays and evenings.

KENSINGTON, 5014; 14 rooms, 2 baths, hardwood floors; gas heat; slate roof; 2-car brick garage; close church, school.
MOORE RLTY. Open eves. MU. 4851

PAGE, 5352; 9-room rooming house. Close to schools, churches, transportation; fine income. Mr. Grant, PL. 7912.

WELLS, 5585, 5 rooms and sunroom, stoker heat, modern bath; clean as a pin; $7250. DE. 0440.
BAYER-RICKHOFF, REALTORS.

WESTMINSTER PL., 4701; price reduced, 8-room residence, 5 bedrooms, 2 baths, basement garage, hot-water gas heat, fenced yard, immediate possession. Owner, FO. 9169.

FLATS, APTS. FOR SALE NORTH

$495 DOWN
2919 N. 11th; extra clean 2-family brick flat, 3 large rooms each; newly decorated; concrete basement. Whyman Jr. MA. 3138. Eves. till 8, WI. 6456.

VACANCY, $750 CASH
2531 W. University; 4-4 brick single; toilets decorated; $53.55 per month pays principal, interest and taxes. Open. CH. 1566.

$750 DOWN
3531 N 9th
Two-family flat of 3 and 3 large rooms, 2 baths, tile floor, full basement; building just painted and papered throughout. PA. 8467.
HERMAN GLICK
724 Chestnut CH. 1285

$750 DOWN
3529 N. 9th
2-family flat of 3 and 3 large rooms; 2 baths; tile floor; full basement; building just painted and papered throughout. PA. 8467
HERMAN GLICK
724 Chestnut CH. 1285

FLATS, APTS. FOR SALE NORTH

OBEAR, 2011 (off 20th st.); 4-family; each has 3 rooms, new baths and hot-air heat; bus close.

EDW. L. KUHS
REALTORS
2531 N. GRAND OLIVE 1600

FLAT; 7-room attached; inside plumbing; 3 vacancy; price $3000. $750 cash. GA. 5669.

NORTHWEST

POSSESSION ALL 4 FLATS
58xx Cote Brilliante; 4-family, 4 rooms; hot-water heat. A-1 condition. Klein, FO. 6166.

FLAT, single; 3 apartments; income; oil heat; possession 4-room apartment; owner will accept best offer. Fireside 7850.

SOUTH

OPEN TODAY 2-5
3122 Chippewa; 4-4 single flats, baths, furnace; only $8500; call Wickell, MO. 0098.
BRUCKNER REALTORS, GR. 8812

IMAGINE
Arsenal, 1318-20-22; 3 houses containing 8 rental units, and priced low $7000.
MID-WEST REALTY. PR. 0629.

$1500 CASH DOWN
3516 Hartford; 3-3 single, bath; rear schools, $55 per month includes principal, interest. CH. 1566

POSSESSION 2 UNITS
39xx Lafayette; 4-room 4-family; priced to sell.
L. K. WOOD, SW. 3531, HU. 5100

BINGHAM, 4142; 5 rooms, bath down; 3 up; hot-water heat; oil burner. Koehler, LA. 8658.

CHEROKEE, 1952-54; $8500; 5-family. VESTA GREER, RO. 3054.

CHIPPEWA, 2713; $7500; 2-family 3-3. VESTA GREER, RO. 3054.

COMPTON, 2715; brick 4-4 single flat; stoker. Open Sunday 2-5.
FREEMAN & CO. HU. 0300

4315-17 DETONTY

Immediate possession 1st floor west apartment; 3-car brick garage; priced for immediate sale.
WITTELS INVESTMENT CO.
CH. 2270 709 Pine

EIGHTEENTH, 1216 S.; 2-family, 5 rooms each; lot 62x82; $6500.
B-C REALTY CO. Dial VI. 3-4305.

FLAD, 40xx; double 4-4; heat; baths; good rental location. PR. 0435.

IOWA, 3710; possession upstairs; buy direct from owner—save. Inquire upstairs; a.m. only.

JEFFERSON, 2268 S.; 3-3 single; furnished; income $173 per month. Call C. H. Gordon.
MOELLENHOFF FL. 4300
1429 S. Tenth St.

JULES, 2254; $8750; vacant cottage, 3-3 single. Vesta Greer, RO. 3054.

McDONALD, 3961-63; 4-room efficiency, double, garages; possession; bargain. HUBER, SW. 1015.

MIAMI, 40xx; duplex 4-room efficiency; new; gas heat, tile bath and kitchen; beautiful property; immediate possession.
HAHN-LIPPELMANN, LO. 7670

NEBRASKA, 3144 and 4745, 2-3 room, 4-family; 6128 Elizabeth, 4-4 single; must sell quick, make offer. LO. 2924, HU. 4898.

NEBRASKA, 2128; flat; 5-6; brick garage, 5-car; Gassner, LO. 8005.

OHIO, 3142; 4-5 brick single, modern St. Francis de Sales parish.
KRATZ-FISCHER GR. 4072.

PENNSYLVANIA, 4742; new duplex; gas heat. Open 2 to 5.
Sid

First By Far, In Daily City Circulation; Sunday City Circulation, Sunday Total Circulation

AUTOMOBILES FOR SALE

MERCURY, '49 six-passenger coupe; de luxe; like new; 9100 miles; real bargain. GO. 1757.

'49 NASHES
600 Sedans
Radio, Heater, overdrive.
$299 Down
$63.15 Month
The above payments include interest and carrying charge.
Open Eves. 'Till 9, Mon. Thru Sat.
WRIGHT NASH
637 Rosedale DE. 6113

1949 NASH
LIKE NEW
You Name the Terms
Chris Christen Pontiac
6171 Nat'l Bridge EV. 5000

NASH, '46 2-door; radio, heater, overdrive; $795.
SUBURBAN MOTORS
AUTHORIZED FORD DEALERS
Manchester at Kirkwood TE. 3-2580

'40 NASH
Sedan, black; clean inside and out; runs good; $350.
LARRY HARDAWAY
5922-30 Natural Bridge MU. 4144

NASH, '47 Ambassador 4-door; really excellent condition; owner unable to continue payments; will sell for balance due finance company; see Mr. Braun at 3940 Lindell.

NASH, '40 sedan; radio, heater; very clean; mechanically perfect; $25 down payment, pay balance in small payments as you drive. 2917 Chippewa, LA. 2127.

NASH, '49 "600" 4-door; radio, heater, seat covers, overdrive; $1300; will finance. Kirkwood 1164W.

NASH; '46 Ambassador sedan; a beauty; $995. 2213 S. Grand.

1949 OLDSMOBILE
Hydra-Matic and Rocket Engine
DEMONSTRATORS
Both 4-doors and 2-doors
Simms Oldsmobile
5959 DELMAR
DE. 5261

'46 OLDS 4-DOOR.
This car is clean inside and out. Come in and see it. We're easy to deal with.
GOLDBECK MOTOR
5148 NATURAL BRIDGE
OPEN EVENINGS 'TILL 9.

OLDSMOBILE, '39 tudor; $275.
McMAHON PONTIAC
4120 Gravois MO. 4105

'47 Oldsmobile Convertible
8-passenger coupe; radio, heater, etc.; blue with black top; original owner; no dealers. PA. 4919.

OLDSMOBILE '40 COUPE, $125
CADET MOTORS
3528 S. Grand at Gravois

OLDSMOBILE '42; (6); club sedan; buy this for $495. 2213 S. Grand.

OLDS, '38 coach; new paint job; runs good.
AL'S AUTO SALES, 1429 N. 13th

OLDS, '37 sedan; must sell; $50. 2213 S. Grand.

OLDS, 6; 39 club coupe; radio, heater; clean. Webster 6881-J.

OLDSMOBILE, '37 6; $250. Northland 4731R.

PACKARD, '40 sedan, super 8; real clean car; $245; small down payment; long easy terms on balance.
BARGAINVILLE
6011 Natural Bridge

PACKARD, '49 green 4-door; radio, heater; perfect shape; real buy at $1695. CA. 1086 5-8 p.m.

PACKARD, '42 Clipper sedan; radio, heater; runs good; $495 or best offer. 2213 S. Grand.

PACKARD, '47 Clipper sedan; all extras; runs excellent; $995 or best offer. 2213 S. Grand.

'48 Plymouth Sed., $1195
Original car throughout.
EVENS
3641 S. Kingshighway SW. 2709

'38 PLYMOUTH, $295
Fordor de luxe sedan; one owner; hurry it's a bargain.
ROLAND EDENS
"The Workingman's Friend."
4111 Natural Bridge FE. 8824

1947 PLYMOUTH 4-DOOR SEDAN
Better hurry if you want this nice clean car at a very low price; $245 down.
Open Till 6
E. B. JONES MOTOR CO.
5165 Natural Bridge

1942 PLYMOUTH
Seafoam green sedan; here's a real driving pleasure for only $100 down.
LARRY HARDAWAY
5922-30 Natural Bridge MU. 4144

PLYMOUTH '41 convertible, new car trade-in and it's a honey; $175 down.
DICKERSON MOTORS, Inc.
5956 Natural Bridge. Fireside 2394
Authorized Lincoln-Mercury Dealer.

PLYMOUTH, '41 tudor; $445.
McMAHON PONTIAC
3501 Gravois GR. 2666

PLYMOUTH, '33; 2-door; radio, heater; runs very good; $25 down, $5 week.
MATLACH MOTORS
4955 Natural Bridge CO. 9929

PLYMOUTH, '47 sedan; radio; an exceptionally clean car; $1045.
PARDUE MOTOR
5854 Easton GO. 0397

PLYMOUTH, 1949 4-door. This car looks like a new one and we furnish a written guarantee; open evenings.
MERRY MOTOR 5800 Delmar

1948 PLYMOUTH
2-door special de luxe sedan; perfect condition; by private party; $1200. 9201 Clayton rd.

PLYMOUTH '47; special de luxe; sun visor; extras; 20,000 miles; $1075. Northside Y.M.C.A., Mr. Fitzgerald.

PLYMOUTH COUPE, '36; $25 DOWN PAYMENT AND BALANCE $2.75 WEEKLY. 3157 GRAVOIS. SI. 1166.

PLYMOUTH; '39; 4-door sedan; radio, heater; new paint job; private; $350. 2100A Chippewa after 6 p.m.

PLYMOUTH, 1939 coach; one owner, 17,000 miles; settle estate; $450 cash; no dealers. 4256 Swan av.

PLYMOUTH, '48 tudor de luxe. Edgar Ferguson, Manchester Mo., Walnut 2328.

PLYMOUTH, '47 club coupe; exceptionally clean; 24,000 actual miles. 9230 S. Jefferson.

PLYMOUTH, 1947 convertible; take over payments. GR. 1026 after 5.

PLYMOUTH; '42 special de luxe 2-door; very clean. 4536A Flora.

PLYMOUTH, 1941 coach; new paint, runs good; $395. PR. 2223.

'40 PLYMOUTH—4-DOOR—$195
B. & H. Auto Sales, 6154 Nat. Br.

JOHN
HAS THE BUYS
'47 PONTIAC—$1095
Streamliner sedan; radio and heater; 2-tone paint. Vincel has the bargains
VINCEL
3291 S. Kingshighway SW. 3291
Quality Cars Since 1930

PONTIAC, '41 sedan; $495.
McMAHON PONTIAC
4120 Gravois MO. 4105

4 PONTIACS—'41's to '49's
2- and 4-Doors
GODDARD
7302 W. FLORISSANT

PONTIAC, '49 Silverstreak; fully equipped; like new; $1695. 4712 West Florissant.

PONTIAC, '48 sedan; fully equipped; perfect condition. GR. 4908, PR. 1916.

PONTIAC, '37; '42 motor; solid car; $175. 3305 Virginia, LA. 8569

PONTIAC, '40 coupe; radio, heater; sacrifice. Atwater 0041M.

PONTIAC, '48 hydramatic 8 sedan; 2-tone green; extras. CE. 9422.

PONTIAC, '38 tudor sedan; radio, heater. 4656 Penrose.

PONTIAC, '49 de luxe sedan; $1695. 6855 Manchester.

PONTIAC, 1939 coach; radio, heater; good tires; excellent. LU. 2170

AUTOMOBILES FOR SALE

FONTIAC, '39, 6; very good condition; private. 5219 Ridge.

STUDEBAKER, '48 Champion Starlite club coupe; none cleaner than this one; be sure to see it today.
DeGrendele McClintock
Authorized Studebaker Dealer
304 S. Kirkwood rd. TE. 3-2122

STUDEBAKER, 1948 Commander Regal de luxe convertible; equipped. Private party wants quick sale. Call after 6 p.m. St. Charles 1135W.

STUDEBAKER, '39, radio, heater, clean, mechanically perfect; $25 down payment and pay balance in small monthly payments. 2917 Chippewa, LA. 2127.

STUDEBAKER, '39 President 4-door; radio, heater, overdrive, 5 new tires, side mounts; a written guarantee; open evenings.
MERRY MOTOR 5800 Delmar

STUDEBAKER '40 2-door, $40 cash.
CADET MOTORS
3528 S. Grand at Gravois

STUDEBAKER, 1947; overdrive, radio, heater; $1025. 9512 Longwood, Lemay, Mo.

STUDEBAKER, '40, coach, Champion, $145 takes it. 5137 Easton.

STUDEBAKERS, used. See Stepman, 2230 S. Kingshighway. PR. 3988.

WILLYS STATION WAGON, '49; clean; fully equipped. See after 5 p.m. 9116 Southview lane, Affton

ALWAYS quality cars at Mack's, 4876 Natural Bridge.

ALWAYS BETTER USED CARS
Carlile-Wilson Buick, 4530 Delmar.

GUARANTEED new car trade-ins. Tucker, 3415 S. Grand.

SPECIAL DOWN PAYMENT PLAN.
Mutual Motors, 4547 Nat. Bridge.

ALWAYS 50 fine automobiles.
MURRAY, 2506 S. JEFFERSON

AUTO REPAIRING, PAINTING

GRANTIZE GLAZE restores original luster and protects the finish; only $12.50 most cars.
CHAMBERS MOTOR CO.
3863 S. Grand PR. 7400

AUTO REPAIRING; any make; easy payment plan; large stock genuine Nash parts.
EXPERT MECHANICS
NASH MISSOURI CORP.
2323 S. Kingshighway, GR. 5750

MOTOR OVERHAUL, popular cars, $35, includes rings, gaskets, labor, oil, grind valves, clean carbon, tune motor, tighten bearings, blow oil lines. Carson's Auto Sales & Service, 3405 S. Kingshighway. FA. 1579.

PACKARDS wanted: '36, '37, '38, '39, '40, '41, '42, '46, '47, '48 and '49 models. BATSON, 2819 Gravois, LA. 3354.

TRUCKS, TRACTORS, TRAILERS

FOR A GOOD USED TRUCK
INTERNATIONAL HARVESTER
CO., 3217 N. Broadway.

ABOUT 65 TRUCKS
½TON UP, 4169 MANCHESTER

'42 CHEV. PICKUP
Half-ton; good condition; real buy; $115 down, bank rates. Open 'til 10.
Jack Kennedy Chev. Co.
5454 Nat. Bridge

CHEVROLET '47, ½-ton panel; perfect; $725. Upton 4-0566 eves.

'49 CHEV. CAB & CHASSIS
Long wheel base; 2-speed axle; large tires; will serve as new. See today; $385 down, bank rates. Open 'til 10.
Jack Kennedy Chev. Co.
5454 Nat. Bridge

CHEVROLET, 1949, C.O.E. tractor; two-speed axle, tanks and everything. 2412 S. 7th, Sl. 0169, Orna Metal Products Co.

CHEVROLET, '45 dump truck; 2-speed axle; 8:25 tires.
WHITE MOTOR CO., 1415 N. 13th

CHEVROLET, 1949 1½-ton, low stake body; good as new. CO. 6248 or CE. 7474.

CHEVROLET, 1949, with air and tanks; nice clean truck.
WHITE MOTOR CO., 1415 N. 13th

CHEVROLET, '40 pickup; stake body. 5267 Davison, GO. 2142.

DODGE, '47; truck, 1-ton, canopy, $645.
DICKERSON MOTORS, Inc.
5956 Natural Bridge. Fireside 2394
Authorized Lincoln-Mercury Dealer.

DODGE, 1949; McCabe-Powers service master body with built-in parts trays; low mileage; good condition, $1300. VI. 7-1284.

DODGE; '47; ½-ton pickup; A1 shape; $625. HU. 3995.

DODGE '49 1½-ton stake; sacrifice $1000. 3633.

DODGE, '38 half-ton panel; $150. 3722 Avondale, MU. 6709.

FEDERAL 6x6 wreckers, cost $18,000 new; bargain prices. 717 S. Vandeventer.

FORD, '46 V-8; 1½-ton; 12-ft. stake body; 20,000 miles; good condition. 2222 S. Jefferson, MO. 4511.

FORD, 1947 pickup; 23,000 miles; private; very good. 6128 Wagner.

FORD, '39; long wheel base; 1½ ton; $145. 2635 S. Broadway.

G.M.C. Model 600, with concrete mixer body; all in fine shape, ready to go to work.
WHITE MOTOR CO., 1415 N. 13th

G.M.C., '48 2-ton. Emmendorfer Bros. Service Station, 8750 St. Charles Rock rd. Wabash 7156.

INTERNATIONAL — 1947 1¼-ton long wheel base; less than 20,000 miles; two to choose from.
CLAYTON MOTORS
7608 Forsyth PA. 2200

INTERNATIONAL tractor, insulated trailer; Mack tractor, air, vacuum brakes, completely highway equipped; make offer; sacrifice. Parked 3750 Bates. HU. 0441.

INTERNATIONAL, 1948, KB-11; 450 C.U. motor, 11:20 tires; two-speed axle, tanks and everything.
WHITE MOTOR CO., 1415 N. 13th

INTERNATIONAL, 1948 KB-7 tractor, two-speed axle, 10:20 tires.
WHITE MOTOR CO., 1415 N. 13th

'47 STUDE PICKUP
Half-ton; good condition; seeing is believing; $215 down, bank rates. Open 'til 10.
Jack Kennedy Chev. Co.
5454 Nat. Bridge

'48 Willys Pickup
Half-ton; looks and drives like new; low mileage; $245 down, bank rates. Open 'til 10.
Jack Kennedy Chev. Co.
5454 Nat. Bridge

TRAILMOBILE flat, 25-ft., 1000x20 tires; air brakes, $650. Suburban Equipment Co., 3105 Brentwood bl. RE. 7988.

TRAILMOBILE tandems, lowboys, 15 to 20 ton, 10.00x15 tires; $1750 each. 717 S. Vandeventer.

WHITE WA22; tractor, air and vacuum, rebuilt motor, tanks, 5th wheel; 10x20 tires; this is a real truck at a real price.
WHITE MOTOR CO., 1415 N. 13th

WILLYS Jeep delivery, '48; low mileage; very clean. 4149 Gravois.

BIG 4 Chevrolet Truck Center for New and Used Trucks. 2400 S. Jefferson.

FOR bargains on used trucks, see WHITE MOTOR CO., 1415 N. 13th

AUTOS & TRUCKS FOR RENT

FOR ALL PURPOSES
Rent A Truck, Drive It Yourself
½ to 2-ton pickups, panels and stakes; 20 years at 5033 Delmar.
Hall Drive-It-Yourself Co.
FO. 2366

AUTO AND TRAILER COACHES

CLOUSS TRAILERS
St. Louis' Largest Stock
1950 Show Models Just Arrived
19-ft. BYERLY, all-aluminum top, sides and bottom, 8-ply tires, 6-ft. electric box, apartment stove, 2 outside doors, sleeps 4. $1495.
23-ft. NASHUA all-aluminum, shower, toilet, wash basin, apartment stove, 2 outside doors, sleeps 4 $1795.
34-ft. ZIMMER all-aluminum, 2-bedrooms, sleeps 6, shower, toilet, wash basin, 6-ft. electric box, apartment stove, picture windows, flower box, beautiful. $2995.
Open Daily Evenings and Sunday
6801 Olive St. rd. DE. 4539

PRE-SUMMER SALE
10—1949 AND 1950
25' to 36' trailers to be sold next 10 days.
SAVE UP TO $650
Buy during this sale and save your down payment; small monthly payments at bank rates.
Several Used Trailer Bargains
$295 AND UP
Visit us today; we never close.
GRASK TRAILER SALES
The Big Midwest Dealer
6671 Olive St. rd. PA. 0740

For the Best in Trailers
SEE US
YOUR
Travelite, Owosso, Royal and Travel Master Distributor—12 to 35 ft., 2-bedroom.
WATCH FOR
Holiday and Amphibious Cruiser. Your vacation dream, a combination home on land or water.
Art's Trailer Sales, Inc.
1801 Missouri av., East St. Louis.
Upton 4-8384. Open daily 8 to 9. Including Sunday.

HOUSE TRAILER, 1948; aluminum body; tandem wheels; never traveled; excellent condition; make offer. 2804 Endicott, N. 6.

St. Louis' Largest Trailer Values
1951 prices and designs today; 28-ft., shower, toilet; has everything; $1995.
34-ft. 6 sleeper; picture windows; 8-ft. refrigerator, deep freeze; $2995, full price, no extras.
Choose from 75 trailer floor plans. Drive out 2 miles further and save big money.
ALDERSON TRAILER SALES
7758 Olive Street rd.

SPARTANETTE TANDEM
30 ft. of luxury; shower and toilet, etc.; twin or double bed models; now on display; America's finest all-metal aircraft construction.
JIM'S TRAILER SALES
5901 NATURAL BRIDGE
Open 9 to 9 daily; 9-5 Sundays.

ASK OWNERS ABOUT THE 1950
Topper, 26 ft., $1995
Aluminum body, birch interior, shower, toilet, water heater, apartment range. See it!!!
ALSO MANY OTHER BARGAINS
Continental, Streamlite, Mobile
APPLER TRAILER SALES
Open daily 9 to 9 — Closed Sunday
4318 NATURAL BRIDGE

NEW OUTSTANDING ALMA
The best in trailers, also used.
E. C. DUNNE, RE. 0255
Highway 66, 7905 Watson rd.

JUST 2 LEFT
1950 reinforced metal 33-ft. 2-bedroom SCHULT; shower, toilet, water heater, apartment range. A steal. $3195.
GEORGE WILSON Trailer Coaches
Accessories Service Hitches
5785 Natural Bridge GO. 4388

BE SURE TO ATTEND our sale on new and used trailers; buy now and save; hundreds of $$ $ $ $.
Authorized dealer, Kozy, Kropf, Roycraft, Spartan, Trotwood and Walco.
TAYLOR TRAILER SALES
7130 PAGE PA. 3229.

GOSHEN TRAILER, late '48; 33-ft., like new; sectional furniture; with slipcovers, carpets, drapes; living room, bedroom, kitchen, dinette; modern bathroom, full size tub; large chrome window; cheap. 4209 Bond av, East St. Louis, Ill.
HUB TRAILER CO.
Hubs, Spartans and Libertys; selection used trailers; insurance; repairs; painting; accessories.
10501 Highway 66 at Lindbergh
Kirkwood 22, Mo. TE. 3-1666

A BETTER BUY
VICTOR, PACEMAKER, ZIMMERS
MIDWAY TRAILER SALES
25' to 38'. $322 State, East St. Louis, Ill. Call Tyler 3-0285.
DEO—ELCAR—STAR
FORSHEY TRAILER SALES
COLONIAL—UNIVERSAL
Several good used trailers; cheap; accessories. Open 9-9 every day.
6927 Olive Street rd. CA. 0270

HOUSETRAILER, 1948 25'; electric refrigerator; good condition. 6151 Wagner.

4-WHEELER; full bath; used 3 months; cost $3600; take ½ or less. 7748 Olive st. rd.

HOUSE TRAILER, 1948 model, all metal; cheap. VI. 3-4727 no toll.

HOUSE TRAILER, 24-ft. Elcar, $250 or less. HI. 9275.

Auto and Trailer Coaches Wtd.

HOUSE TRAILER, wanted to rent June, July, August; stationary use. Westmore 7320.

BODIES, PARTS, TIRES

Week-End Specials
New ½-ton pickup bodies. Call parts department.
SUBURBAN MOTORS
AUTHORIZED FORD DEALERS
Manchester at Kirkwood TE. 3-2580

TIRES—TIRES—TIRES
New, first line, Goodyear or Firestone; unbelievable savings.
E. B. JONES MOTOR CO.
5220 Natural Bridge

FORD, '37; "60" motor and other parts, new. 1706 Allen, basement.

TIRES, wholesale, all sizes, AAA Tire, 1422 Salisbury, GA. 3493.

Trucks, Tractors, Trailers Wtd.

TOP PRICES for trucks, Barney's, 4415 Manchester. NE. 2344.

ALL KINDS TRUCKS WTD.
4169 MANCHESTER. FR. 2104

AUTOMOBILES WANTED

Why Sell
FOR LESS
DON'T WASTE TIME
SHOPPING
St. Louis's Outstanding Volume Used Car Dealer Pays More
Bring your title and get the cash immediately — no red tape — no waiting.
CONSIGN IT TO US
We will give you at least $100 more.
GUARANTEED RESULTS
In 10 days at no extra cost to you; (97 consignment cars sold last month).
HOUSE OF BARGAINS
5460 Nat'l Bridge Fireside 1177

WE BUY FOR CASH
OR
SELL FOR OWNER
QUICK SERVICE
H. KOTTEMANN
4609 Delmar FO. 8040

SPOT CASH
WE PAY TOP PRICES, CASH OR WILL SELL YOUR CAR AT NO COST TO YOU.
J. C. AUFFENBERG, Inc.
820 N. KINGSHIGHWAY
1½ BLOCKS NORTH OF DELMAR

$50 to $100
More cash for clean cars. Drive in; bring your title and go away happy with the cash. 4301 Washington.
CARS WANTED
METZGER

4716 S. Kingshighway HU. 2940
WE BUY clean used cars; all makes and models.
De Soto SWINEY MTR. Plymouth
3435 S. Kingshighway HU. 9200

YES, WE NEED CARS
Joseph Nesser Motors
3700 Chippewa SI. 5333
WE NEED CARS, all makes and models; get our bid before you sell.
AUTO TRADING, 2127 Gravois, MO. 2571.
WE BUY all makes of used cars for cash. See us before you sell. Auto Trading, 1225 Gravois, GA. 5830.
CARS wanted; any make, any model; top prices. See us now. Kirk, 2830 Gravois. PR. 4573.

ALL AUTOS BOUGHT
We need them. Klink, 2213 S. Grand
NEED two 1946 Chevrolet Carryalls. Jack Williams, Waynesville, Mo.
LET US sell your car, a better price guaranteed. 6460 Hancock, ST. 1228.
CARS Wtd.; any make or model. Top cash price. 2860 McNair.
PRIVATE PARTY wants clean car. LO. 9288. 5027 Fairview.
ALL CARS BOUGHT AND SOLD.
CADET MOTORS, 3528 S. Grand.

THINGS FOR SALE

ANIMALS, LIVE STOCK

GOAT, 2 kids. 5252 Daggett.
HEIFERS and bull calves; 15 head; eating feed, 6-8 weeks. Overland Dairy, 2102 Woodson rd., Wabash 4776R.
JERSEY MILK COW; gives 6 gal. day; must sell. Call Valley 5-2137
PIGS (dandy) for sale. Call GA. 9385 or MO. 2363.

DOGS—CATS

BEAGLE; female, 18 months old, broke; $30. GE. 0100.
BEAGLE PUPPIES.
5246 Daggett.
BOSTON TERRIER puppies. 6240 Wagner, block south of Page. DE. 5580.
COCKER PUPS; registered. GR. 6479, 3806 Kosciusko.
COLLIE PUPPIES, females; A.K.C. registered. 3125 Carson rd. WI. 0333.
GERMAN Shepherd pups; boarding; stud service. Victor 7-0842.
LLEWELYN setter puppies; from good stock. Webster 7306W.
PUPS; brand-new arrivals every day; bargains; most all breeds; ship anywhere. National 3101 Olive
SILVER PERSIAN KITTEN, pedigreed; a beauty. 3904 Arsenal.
WIRE-HAIR FOX TERRIER puppies, pedigreed. Wydown 2411.

HORSES AND VEHICLES

"FRECKLES," 3-galted, spotted; riding and show horse, winner of 7 ribbons in this area. Upton 5-2497.
HORSES, mares, ponies and equipment of all kinds; spots, Palomino, 5-galted, sorrel, registered, all A1. Bargains; trade. 9800 Page.
HORSE; young, gentle, riding, $75. MU. 6350.

POULTRY & SUPPLIES

ASSORTED heavy chicks, $6.90 100. ATLAS, 2651 Chouteau. PR. 3311
CHICKS and turkeys. HENELER, 3015 LEMAY FERRY. VI. 2-5602.

CANARIES, PET BIRDS

BEAUTIFUL CANARY in full song. 2909 Converse. UP. 3-8931
CANARIES, parrots, parakeets, cages, supplies; visit or write National, 3101 Olive. Ship anywhere.
CANARIES, remember Mother with a canary. MA. 9374.
COCKATEEL pet; parakeets, canary hens, cage and stand. 6527 Morganford.

Tropical Fish and Aquariums

ACME TROPICAL FISH
2117 Big Bend, Maplewood. HI. 3936
TROPICAL fish, plant life. LO. 9292
Groebl Pet Shop, 4646 S. Grand.

BABY GIFTS and CHILDREN'S SUPPLIES

BABY BED, practically new, $15. 4188 Manchester.

BICYCLES, MOTORCYCLES

BICYCLE; 24"; boy's; 3-wheel sidewalk bike. LO. 3966.
BICYCLE; 28"; 1 year old; good condition; $15. CA. 2555.
Cushman Scooters, $125
Up; used; terms; various models.
SCOOTERVILLE, 4069 Lindell
WEBER ON LINDELL NE. 2500
CUSHMAN SCOOTER; A1; windshield, accessories. Shell station, Delmar and Hanley.
CUSHMAN scooters and parts; good trades; E-Z pay plan; open 'til 7. Kirkwood 9722. 440 N. Kirkwood.
CUSHMAN, model 54; little used; extras; $160. Jerry, ST. 5320.
Harley-Davidsons
60 new and used, too many to list, but every one a real buy. Certainly worth seeing. The largest and the best selection in the St. Louis area. Don't forget we finance, we trade, we buy. And for parts and accessories, see or call
711 S. 10th st., East St. Louis, Ill.
UPTON 4-9014
DOMYAN BROS.
HARLEY DAVISON, '47; 74 overhaul; valve bored and stroked for 80; for sale or trade on car; '36 model car up; can be seen 6525 Page.
HARLEY-DAVIDSON, 1948 (74) OV; rebuilt engine; $650. Kingshighway-Maple Standard Service Station, any evening after 6.
HARLEY DAVIDSON '45, 1947; low price, extras; $395. 2617 N. 20th.
HARLEY, 37-74; buddy seat, saddle bags; clean. Walnut 2-8613.
INDIAN MOTORCYCLE, CUSHMAN SCOOTER; reasonable. FR. 1254.
MOTORCYCLE; Harley Davidson; 61 cu. in. V; cheap. LA. 7211.
SALISBURY MOTOR SCOOTER; $150; good condition. EV. 1132
SCHWINN racer, coaster brakes. After 5, Fireside 5954.
SCOOTER; Powell, '49; 7 h.p., FO. 5758 5345 Ridge.
SCOOTER, Salsbury 1949, perfect condition, 3327A Belt. CO. 4798.

BOATS AND MOTORS

BOATS
MERCURY OUTBOARD MOTORS
BUD'S PLACE
4443 CHIPPEWA GR. 0816
BOAT TRAILER; something new. See this trailer before buying. 3517 Natural Bridge. FR. 8155.
BOAT, 14-ft. trailer, 5½ h.p. motor, accessories; A1; $325. GR. 5230.
CABIN CRUISER, 7 years old, A1 condition, sleeps 4; many extras. See Boldt, Harbor Pointe Yacht Club, West Alton, Mo., Sat. and Sun
CABIN CRUISER; sleeps 4; fully equipped; make offer. FO. 0481 or Upton 4-8118.
COMBINATION TRAILER; heat or cargo; 16 in. wheels; $50 plus tax. 3107 S. Broadway.
FISHING BOAT, Mercury motors, Bellerive Boat & Motor, 6811 S. Broadway, PL. 1587. Open eves.
FLATBOAT, cypress, 14 ft. 1516 Engelholm. CA. 3197. CA. 4062.
JOHNSON outboard motor; 16 h.p.; 1-year old; $175. 7115 Dale, ST. 8128.
MARTIN OUTBOARD sales and service. Rock Hill Service, 9273 Manchester. Open until 9 p.m.
MERCURY Super 5, used twice, $150. 7600 Rock Hill rd., Affton 23, Mo.
MERCURY MOTOR, 7½-hp.; like new, $150. LO. 3223.
MUST SELL boat and motor; 14-ft. Thompson boat, with new decks and all accessories; 33 H.P. Evinrude motor in excellent condition. Webster 3751R.
OUTBOARD, 14-ft. mahogany runabout. 4700 Pennsylvania. SW. 4425.
SPEEDBOAT, 18 ft., 2 cockpit runabout, V8 marine converted motor, complete with all equipment and trailer, ready for the water; very fast; $700. 8911 Romano, Carondelet.
WOLVERINE, 14 ft., 32 Johnson, A1; $300. 4911A San Francisco.
WE REPAIR motors, boats, trailers; make trailers, dock building, etc. GR. 9883, 2413A 13th.
14-FT BOAT, 16 h.p. Evinrude sportfour; A1; $275. LO. 7433.

BUILDING MATERIAL

WINDOW FRAMES
ALL SIZES FROM
16"x24" TO 48"x24"
SINGLES DOUBLES TRIPLES
$5.95 $9.95 $13.95
HOUSE PAINT; 5000 gallons, white and colors; special sale, $1.69 gallon; dealers invited.
ROOFING—ROOFING
Hexagon shingles, $3.50 sq.; shingles 3-and-1 thick mats, $5.75 sq.
FRANKLIN R. R. SALVAGE
914-916 N. BROADWAY
CH. 1530 CH. 5737

AALCO
WRECKING AND BUILDERS SUPPLY CO.
"THRIFTY BUYERS"
Our yards your paradise.
Anything and everything.
Lumber as low as $45 per 1000 ft.
I-beams, doors, windows, etc.
14th and Chouteau CH. 2500

ATTENTION BUILDERS
THE MISSISSIPPI LUMBER CO. has 2,000,000 ft. of yellow pine lumber and timbers to be transported by trailer trucks. Write before you buy. E. F. Bishop, manager, 906 W. Victor st., Poplar Bluff, Mo.

ATTENTION contractors, architects, builders, etc., granular fill material for trenches, foundations, floors, etc., in truck loads or larger quantities. Shrainka Const. Co. 0963.
BRICK, whole, red; $20 per M, delivered. Bonded. MU. 5424.
CEDAR POSTS for sale. M. C. Mahan, Catawissa, Mo.
CONCRETE BLOCKS; laboratory tested; quality block 17c, 15c, 12c; plant, FL. 2384.
CONCRETE BLOCKS 17c, 15c, 12c at plant; steam cured. FL. 4487.
CONTRACTORS; see us for all your lumber needs; we are an official distributor of Insulspan and Alabama lumber. GO. 9389, Bishop's.
DIRT and crushed stone; for driveways; call evenings. TU. 2-3245.
DIRT; vicinity Maplewood, Webster Kirkwood, Affton. ST. 6060.
DOOR JAMBS inside, grade A, $3 each. 6300 N. Broadway.
FIRE BRICK for barbecue pits. 5627 Manchester.
LOGS, 3 to 5 inches diameter, 6 ft. long; suitable for rustic fence or furniture. LA. 9196.
NEW 2x4s, bright and dry, all standard lengths; only 5c lineal ft.; always open. 6300 N. Broadway.
OAK LUMBER; cut as you want it; large quantity; low price. HI. 3736, ST. 5224.
PLASTER BOARD, ⅜", 4'x8', $1.59 each. SLOAN STORES, 2239 S. Vandeventer. MO. 4000.
USED LUMBER; 2x4—4' 16c; 2x4—8' 28c, 2x6—4' 24c, 2x6—6' 36c, 2x8—6' 48c, 2x10—6' 60c; also large selection of long length lumber.
ANDREW SCHAEFER
4300 Natural Bridge NE. 6868
WINDOWS; new; complete trim; frame and springs; 24x24 standard size only $12; all other sizes in stock at these bargain prices. Including door and frame to match. 6300 N. Broadway. MU. 5350.

CAMERAS

COMPARE THESE
CONTAX III C with fastest lens available, Zeiss Sonnar f1.5 lens and case; perfect condition; $190. Also extra 5¼" telephoto lens available if desired, 135mm. Zeiss Sonnar f4 lens with case, $90.
KODAK RETINA II, newest model with flash, synchronized shutter, fast f2 lens and case; a real buy at $150.
KODAK MEDALIST I with case, 2¼x3¼ film size, f3.5 Ektar lens, completely factory reconditioned; only $110. Saturday call UP. 4-4890, 9-7 p.m. Sun. till noon, Fairbanks 2542.
BILL'S CAMERA SHOP
1408 State, East St. Louis, Ill.

F-4.5 Zeiss-tessar lense on Zeiss-Icon Type Box. Film pack and cut film holder; set of series 6 filters, Highland clasp and tripod; make offer. Call HU. 6709.
CAMERA, Leica 3C; Coated F.V. Summitar lens, case, new, $265. HI. 6752.
CAMERA REPAIRING
CAMERA WORKS 864 PINE
FOR BROWNIE BOX CAMERAS: Avenue Camera Store, LA. 6401.
SOLAR AUTO FOCUS ENLARGER; takes up to 2¼x3¼ negatives; Wollensak f4.5 lens, easel, safelite. GR. 7309.

COAL, WOOD, FUEL OIL

OAK coal, 6 for $1 at yard. 1882 Kienlen. CO. 3454.

CAMERAS WANTED

LEICA 111 C with f2 Summitar lens.
JEFFERSON CAMERA SHOP
1915 S. Jefferson. SL. 8530.
Open daily 9 to 5:30; Fri. 9 to 9.
CAMERAS WANTED; we buy and swap cameras and equipment.
HARPER'S
2818 Sutton, HI. 0270, Maplewood
CAMERAS AND EQUIPMENT
ST. LOUIS PHOTO CE. 5638

CLOTHING

FORMALS, all styles, sizes; wedding gowns, veils. PL. 2593.
MEN'S, boys' fine suits, topcoats, $12 up, sizes 32 to 50; were $40, $50, $75; fine wool pants, gabardine plaids, $3.50 up; sport coats, $4 up. PARIS, 2610 Eads.
MAN'S SUIT; 100% wool; blue grey; like new; (38). MU. 9841.

CLOTHING WANTED

Call Mr. Notowitz, PA. 3441
I NEED MEN'S USED SUITS BADLY; ALSO TOPCOATS, SHOES, SHIRTS, ETC.
MEN'S CLOTHING; army clothes; top coats. Ludwig, PR. 7496.
TOP PRICES men's, ladies', children's clothing, fur coats. FO. 4846

FARM SUPPLIES FOR SALE

CHAIN SAWS, Lombard, floor sample sale, 19" and 30", $70 reduction. Farm & Home, 6711 Olive St. rd. DE. 5795.
FENCING, woven and barbed wire, at bargain prices. Railroad Concrete Products Co. 3724 Oxford, ST. 6622, HI. 6448.
FULTON GARDEN TRACTOR; deep plow, shallow plow, cultivator, sickle bar, 3 hp. Briggs-Stratton motor. Kirkwood 4365W Saturday and Sunday or FR. 2820 weekdays.
GARDEN TRACTOR
1½ hp. Simplicity with sickle bar mower and cultivator; A1; $125. Kirkwood 1705J.
GARDEN TRACTORS
Rotary tillers, direct from the factory, at low factory prices; let us send you one for 3 days' trial. It's the best deal on earth. Write Jiffy-Till, La Mesa, Calif.
McCORMICK DEERING, F-20, on rubber, perfect condition. $425. TE. 3-2560.
ROTOTILLER field mower, with attachments, new, $75. Gravois Motors, 4728 Gravois.
USED JOHN DEERE tractor with mower; $495. E. R. Goddard Co., TE. 5-2940.

GARDEN AND LAWN SUPPLIES

Power Mower Super Milbradt
Rolls as it mows; rubber-tired sulkey; used little; will pull 4 gang mowers; handle large estate; ½ cost. DE. 8652.
FERTILIZER; horse manure; $5-$10 per load. No straw. FL. 9979.

HEATING EQUIPMENT

AAA FURNACES
Stokers—Boilers—Heaters
GAS—OIL—COAL HEAT
INSTALLED AT ONCE
NOTHING DOWN
Curran Coal & Appliances
2772 GRAVOIS LA. 2000
1 PIPELESS hot-air furnace, with blower and stoker; 2 overhead electric heaters; 1 overhead gas heater; reasonable. Al-Bro Mfg. Co., Inc., 3516 Greenwood, Maplewood. ST. 6222.
FURNACE STOKER BLOWER; 3 years old; reasonable. 3504 Wismer. WI. 4908.
FURNACE, $10; Iron Fireman stoker, $50; like condition. CO. 3240.
GAS FURNACES; installed complete, $340. Biscayne. MO. 2782.
STEAM BOILER; 1500-ft. furnace and stoker, Kilbrew hot-water heater and tank; cheap. EV. 8822.
STOKER; perfect; Freeman; heats 5-7 rooms; all controls; $45. HI. 0619.
STOKER; Delco; A1 condition; still in operation; converting to gas; make offer; ST. 1340.
STOKER and blower, complete. 1478 Ferguson, Wellston.
STOKERMASTER and controls. ST. 4780.
STOKER, large Iron Fireman, like new. LU. 8806.
STOKER, like new, with hot-air furnace; both $75. Wabash 4793R.
STOKER; now in use. 6721 Clayton, HI. 4094.
STOKER; Fairbanks Morse; $50. GO. 7796.
STOKER, Homart, $30. 3824 Juniata, SI. 8863.

JEWELRY & DIAMONDS

DIAMOND, ¾ karat, blue white, platinum; $275. CO. 7554, after 5.

JEWELRY, DIAMONDS WTD.

HESS & CULBERTSON JEWELRY CO. will buy diamonds, old gold and silver. 826 Olive st., St. Louis, Mo.
WHY keep diamonds, old gold, jewelry in safe deposit box? MILLER, 505 Olive. GA. 5471. Est. 1888.
BRING mail, broken jewelry, gold teeth, spectacles. Lowe, Holland Bldg
OLD GOLD, jewelry, silver, kodaks, diamonds. J. Miller, 205 N. 6th.

MACHINERY FOR SALE

AIR COMPRESSOR; small; portable Adams spotwelder; also small spot welders; Hobart battery charger. Call the only
HOBART WELDERS
SALES & SERVICE, Inc.
in St. Louis and vicinity
2120 N. Broadway CE. 7271
AIR COMPRESSORS
New and used, all types and sizes; Binks spray equipment, air valves, tools and cylinders. S. & S., 2203 Gravois. Cash, terms or trade.
AIR COMPRESSOR; Davey portable; 315 c.f.m; electric motor driven. Call Pearlstone Co., Pearl, Ill., 21.
AIR COMPRESSORS
½ to 15 hp. CH. 6088, 2005 Locust.
AIR

THE EVERYDAY MAGAZINE
REG. U. S. PAT. OFF.
Published Every Day — Week-days and Sundays in the ST. LOUIS POST-DISPATCH

PART TWO | ST. LOUIS, SATURDAY, MAY 13, 1950 | PAGES 1—4B

Strictly American

A Day for Mother ---and She Needs It

By Bob Considine

NEW YORK, May 13.

ONE of the many things that befuddle the foreign visitor to these shores is our annual and expansive show of affection for our mothers. We are a nation sorely afflicted with Momism, some of the snider critics have allowed.

It is an easy deification to understand. Aside from the sentiment and love entailed, American mothers handle a vast percentage of the 70 per cent of the national bankroll which is controlled by women. Their decisions affect our way of life, what we eat, drink, wear, buy and use.

The leaders we get in government, war, diplomacy, banking, business and the arts are produced and shaped not by other men but essentially by their mothers. The American father hasn't one-tenth the importance or influence of the mother, in the rearing of children and the paths toward which they are directed.

★ ★ ★

IT IS A HEAVY BURDEN on women. A college president said the other day that the American mother—now that she has gained equal status with her husband in many fields once closed to her—has tackled one of the world's most difficult positions.

"Her husband expects her to be as intelligent and as educated as he is, but he still resents her if she is smarter," he said. "He wants her to be an attractive mistress, but at the same time he wants her to be a home-maker who can bear his children, raise them well, cook a good meal on time, go with him on his trips and—simultaneously—stay home and mind the house.

"He wants her to be his housekeeper and the woman on his arm when he steps out; to hold her own in all intelligent conversations and arguments except the ones with him. He expects her to take care of his money but never to tell him how to take care of it."

★ ★ ★

THE EDUCATOR SUGGESTED that our schools had better do something about this pretty soon, or the land would begin producing a legion of neurotic wives and mothers and consequently more family travail. He thought that a good idea would be to teach the gals most of the standard subjects their husbands-to-be are learning but to steer them clear of wanting to push on toward a professional outlook on those studies, if they plan to embrace the bewildering task of being United States wives and mothers.

In the meantime, we retain (or, at least, the greeting card company poets retain) a rash of gushy sentimentality toward Mom—placing her on a garland pedestal which, in these days of her great materialism in the country's affairs, hardly fits her.

★ ★ ★

SOMETHING CALLED the Barker Sentiment Research Department, of Cincinnati, informs me that an estimated 30,000,000 American mothers will receive and exchange 200,000,000 Mother's Day cards this weekend.

The "day" has come a long way since a nice lady writer named Anna M. Jarvis, whose mother had died in 1905, prevailed upon President Wilson (in 1914) to proclaim the second Sunday in May as a memorial to Momma. It means, for example, multi-million dollar peaks on the graphs of the nation's florists and candy makers. Candy sales jump 1500 per cent!

On the Mother's Day cards I've seen, Whistler's old lady seems to have gotten the boot in favor of Powers models in aprons and top-knots. This is in keeping with the times, but the lyrical laureates of the card companies haven't changed. They still trowel it on in great gobs:

All mothers sure are swell folks
We couldn't do without them
There's something that's so sweet and dear
And wonderful about them
That makes us wish them loads of joy
And causes us to love them
Yes! Mothers are the nicest folks
And YOU'RE the nicest of them!

★ ★ ★

I GUESS THE POETS are remembering Momma as she was in 1875 and will continue to do so. Thus there is little chance, I'm afraid, that any greeting card or sheet music company will accept Milton Berle's new Mother's Day ode, entitled, "If It Wasn't for Your Father Would Your Mother Be Your Mother, So Remember Poor Old Dad on Mother's Day."

Try and Stop Me

By Bennett Cerf

THE recent death of Patrick Cain wrote finis to a unique theatrical career. Pat was the man who, for many years, bought the scenery and props of shows when they closed. Some, like Ziegfeld Follies and the George White Scandals, had achieved spectacular runs by the time the call was put in for Pat Cain, but others were the "flops" that opened one night and closed the next. Critics fell into the habit of mocking failures with lines like "Another candidate for Cain's warehouse," or "The audience was so bored you could hear Cain's trucks carting the show away as each act ended."

Pat Cain took it all as good advertising. "I'm really the biggest man on Broadway," he boasted once. "I've got pieces of as many as a hundred shows at one time!"

★ ★ ★

JOAN DAVIS PAID a large sum for a reducing course "guaranteed to give her a perfect figure," but after a half dozen strenuous sessions noticed no reduction in her circumference. The director suffered her upbraiding with stoic calm, then pointed out to her, "Remember, Miss Davis, Betty Grable was not built in a day."

ADVERTISEMENT

Traffic Jam as Subway Train Stalls in River Tunnel

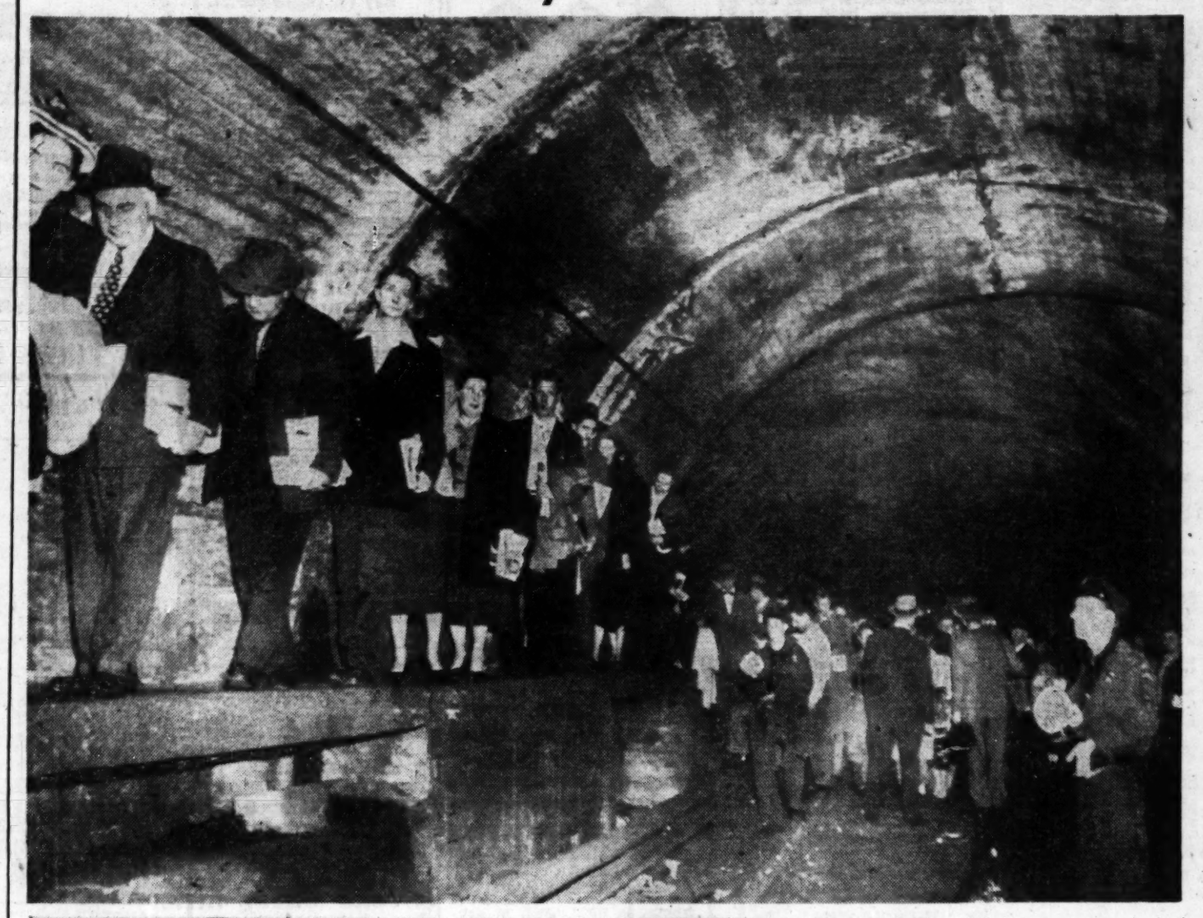

Subway commuters who had been passengers on a Manhattan-to-Queens Independent line train walk along an emergency ramp at the east exit of a Lexington avenue station in New York after a short circuit stalled the carrier at the peak of the rush hour late yesterday. Thousands of commuters were delayed for more than an hour and a quarter and some 8000 passengers were evacuated through emergency exits in the tunnel under the East river.

—Associated Press Wirephoto.

THE BEGUM SHOPS IN U. S. STYLE

Begum Liaquat Ali Khan, wife of the Prime Minister of Pakistan, pushes a grocery cart as she tries out the American method of shopping in a Chicago store. She and her husband are on a tour of the United States.

—Associated Press Wirephoto.

HONORED AS AMERICAN MOTHER OF YEAR

Mrs. Henry Roe Cloud (left) of West Linn, Ore., selected as the American Mother of 1950 by the American Mothers' Committee, receiving her award from Mrs. Harold Milligan, national chairman, in ceremonies at the Waldorf-Astoria Hotel in New York yesterday. Representatives of 37 nations attended. Mrs. Roe Cloud, half Chippewa Indian and widow of a full-blooded Winnebago, is the mother of four daughters.

—Associated Press Wirephoto.

GIFT TO BLISS HOSPITAL

As four St. Louis Police Circus clowns look on, Director of Public Welfare John J. O'Toole (left) presents a transcription from KSD,—the Post-Dispatch radio station, to Dr. Walter E. Hennerich, hospital commissioner, who accepted it in behalf of Malcolm A. Bliss Hospital in a ceremony there yesterday. The transcription is of a program in the series, "Land We Live In," which dramatized the life of Dr. Malcolm A. Bliss. The clowns gave a performance for hospital patients.

—By a Post-Dispatch Staff Photographer.

DARST EXPLAINS HOUSING MODEL TO MAYORS

Mayor Joseph M. Darst of St. Louis (center, pointing) explaining a model of the prospective John J. Cochran Garden Apartments to other delegates to the United States Conference of Mayors at New York City yesterday. Work will start soon on erection of the 704-dwelling-unit establishment of the St. Louis Housing Authority on a site whose main boundaries are Seventh, Carr and Ninth streets and a line south of Cass avenue. Mayor Darst told the conference in detail of the ambitious housing plans of St. Louis. In group (from left) are: Mayor John Connors of East St. Louis, Mayor J. W. Elmore Jr., Knoxville, Tenn.; Mayor DeLesseps S. Morrison, New Orleans; Mayor Darst, Mayor A. Wayne Gragg, Brunswick, Ga.; Margaret C. Johnson, president, Dearborn (Mich.) council, and Mayor James H. Hedrick, Decatur, Ill.

—Associated Press Photo.

OPENING DRIVE FOR GLENNON HOSPITAL

Bishop Mark M. Carroll (right) of Wichita, Kan., delivering the sermon at Holy Hour ceremonies at St. Louis Cathedral last night, opening the campaign to raise $5,000,000 for construction of the Cardinal Glennon Memorial Hospital for Children. Archbishop Joseph E. Ritter (center, on throne), presided. The hospital is to be erected on a site at Grand boulevard and Park avenue.

—By a Post-Dispatch Staff Photographer.

MARSHALL FIELD JR. AND BRIDE

Marshall Field Jr. of Chicago and his bride, the former Miss Kay Woodruff, daughter of Mr. and Mrs. Frederick Woodruff of Joliet, Ill., leaving Central Presbyterian Church at Joliet after their marriage yesterday. The marriage was the second for Field, who is assistant publisher and associate editor of the Chicago Sun-Times and heir to a large fortune. He is 34 years old, his bride is 22.

—Associated Press Wirephoto.

THIS AFTERNOON

12:00 NOON.
KSD—Farm and Home Hour
KMOX—News.
KXOK—News.
KWK—Man on Farm.
KFUO—Masterworks.
WIL—News; Rhythm.
WEW—Markets.
WTMV—News; Matinee.
KXLW—News.
KSTL—Musical Pow Wow.
12:15 P.M.
KMOX—Sunnydale Junction
KXOK—Hal Fredericks.
WIL—News.
KFUO—Moments With God
WEW—Grandpappy Jones.
KXLW—Purple Sage Riders
KSTL—Weather; News.
12:30 P.M.
KSD—A.P. News.
KMOX—Give and Take.
KXOK—Hal Fredericks.
KWK—Record Rally.
WIL—Pop Specialties.
KXLW—Folk Festival.
KSTL—Stay Melodies.
12:45 P.M.
KSD—Here's to Vets.
WIL—Top Tunes.
KFUO—Farm Front.
WTMV—Nutrition Council.
1:00 P.M.
KSD—Dave Fleischer.
KMOX—More From Life.
KXOK—Go to the Opera.
KWK—Dave Fleischer.
WIL—News; Blue Barron.
KFUO—Music Appreciation
WEW—News; Tunesmiths.
WTMV—News; We Forget.
KXLW—Record Time.
KSTL—Bill Stasser Show.
1:15 P.M.
KMOX—Handy Man.
WEW—At Your Service.
WTMV—World Discussion.
1:30 P.M.
KSD—Singing Men.
KMOX—Hollywood Stars.
KWK—Record Rally.
WIL—Tune Parade.
WEW—Record Club Jamboree
WTMV—Club and Civic.
KXLW—News; Record Time.
1:45 P.M.
WTMV—Naval Air Reserve.
KXLW—(1:55) Calendar.
2:00 P.M.
KSD—NBC Spring Concert.
KMOX—Choose Your Career.
KXOK—Go to the Opera.
KWK—Record Rally.
WIL—News; Instrumental.
KFUO—News Views.
WTMV—News; Reminiscing.
KXLW—Spider Burks Show.
KSTL—Bob Beckett.
2:15 P.M.
KFUO—Musical Relaxation.
WEW—Buyers' Guide.
2:30 P.M.
KMOX—Reservists' Salute.
KXOK—Phil Bovero's Or.
KWK—Ed Wilson Show.
WIL—Scores; Lawrence Welk
KFUO—News.
WTMV—Musical Powder Box.
KXLW—News; S. Burks.
KSTL—Junior Achievement.
2:45 P.M.
KFUO—Playtime.
WEW—Baseball Preview.
3:00 P.M.
KSD—Living 1950.
KMOX—Music for You.
KXOK—News.
KWK—News; Ed Wilson.
WIL—News; Dick Haymes.
KFUO—Faithful Words.
WEW—Browns vs. Tigers.
WTMV—News; Music Encore
KXLW—News; Spider Burks.
3:15 P.M.
KXOK—Racing.
WIL—Jack Connor Trio.
KFUO—Recital.
3:30 P.M.
KSD—Reservists' Salute.
KMOX—Top Tunes.
KXOK—Treasury Band.
WIL—Scores; L. Noble's Or.
KFUO—Women Today.
WTMV—Music Shop.
KXLW—News; S. Burks.
3:45 P.M.
KFUO—Property Owners.
4:00 P.M.
KSD—Voices and Events.
KMOX—Tommy Dorsey Show
KXOK—Tea & Crumpets.
KWK—News; Ed Wilson.
WIL—News; J. Bennett.
KFUO—Baseball Game.
WEW—Browns vs. Tigers.
KXLW—Musical Storybook.
KSTL—Les Barry Show.
4:15 P.M.
KMOX—South Amer. Way.
4:30 P.M.
KSD—Song Festival.
KMOX—Rent Decontrol.
WIL—Scores; J. Bennett.
WTMV—Music Shop.
KXLW—News; Storybook.
KSTL—Rhtnym and Blues.
4:45 P.M.
KSD—Light & Lilting.
KMOX—Cross Section U.S.A.
KWK—News.
WIL—Jack Bennett Show.
WTMV—Music Shop.
5:00 P.M.
KSD—News; Savings Bonds.
KMOX—Strictly Dixie.
KXOK—News, T. Pastor.
KWK—Bing Crosby Sing.
KFUO—News.
WTMV—News; Music.
KXLW—Top Ten.
5:15 P.M.
KSD—Primary Preyue.
KMOX—World News.
KXOK—Saturday Melodies.
KFUO—Business Parade.
WEW—Baseball Review.
WTMV—Music Shop.
5:30 P.M.
KSD—A.P. News.
KMOX—Senator Kem.
KXOK—Harry Wismer.
KWK—Bob Crosby's Or.
KFUO—Workshop Players.
WEW—Grandpappy Jones.
WTMV—Sports.
KXLW—Sports; Top Ten.
5:45 P.M.
KSD—Our Time Music.
KMOX—Sports Review.
KXOK—It Can't Happen.
WIL—Sports Extra.
WTMV—Evening Ballads.
KSTL—News.

TONIGHT

6:00 P.M.
KSD—News; Sports.
KMOX—Visitin' Time.
KXOK—Sports.
KWK—First Five.
WIL—News.
KFUO—Evening Concert.
WTMV—News.
KXLW—News.
KSTL—Pat Cook Show.
6:15 P.M.
KSD—Song Souvenirs.
KXOK—News.
WIL—Tune Time.
WTMV—Dinner Music.
KXLW—Dixieland.
6:30 P.M.
KSD—Joe DiMaggio Show.
KMOX—Vaughn Monroe.
KXOK—Chandu Magician.
WIL—Sparklers.
WEW—St. L. U. Series.
WTMV—Evening Bells.
6:45 P.M.
KWK—To-row's Music; News
WIL—Music You Like.
WEW—Public Health Pgm.
WTMV—Sports Results.
KXLW—Bandstand.
7:00 P.M.
KSD—Talk; Dimension X.
KMOX—Gene Autry Show.
KXOK—Dixie Jambake.
KWK—Twenty Questions.
WIL—News; Serenade.
KFUO—News.
WEW—Sacred Heart Pgm.
WTMV—News; Combo Time.
KXLW—Blue Barron.
KSTL—Pat Cook Show.
7:15 P.M.
WIL—Temptunes.
KFUO—Today in Sports.
WEW—Romance Music.
WTMV—Chuck Norman.
KXLW—Your Knights.
7:30 P.M.
KSD—Truth or Consequences
KMOX—Goldbergs.
KXOK—Reservists' Salute.
KWK—Take a Number.
WIL—Merry Go Round.
KFUO—Family Worship Hr.
WEW—Record Review.
KXLW—Requestfully Yours.
7:45 P.M.
WIL—Tops in Pops.
KFUO—Washington Report.
8:00 P.M.
KSD—Hit Parade.
KMOX—Gangbusters.
KXOK—The Nite Shift.
KWK—Comedy of Errors.
WIL—News; Ballroom.
KFUO—Concert Hall.
WEW—Sign Off.
KXLW—Sign Off.
KSTL—Sign Off.
8:15 P.M.
KWK (8:25)—J. B. Kennedy.
WIL—Sports Spotlight.
8:30 P.M.
KSD—Dennis Day.
KMOX—A. Godfrey Digest.
KWK—You Top This.
WIL—Cardinals vs. Reds.
KFUO—House of God.
8:45 P.M.
WTMV—The Count.
9:00 P.M.
KSD—Judy Canova Show.
KMOX—Sing It Again.
KXOK—Sleepy Hollow Sh.
KWK—True or False.
KFUO—Sign Off.
9:30 P.M.
KSD—Grand Old Opry.
KMOX—Sing It Again.
KXOK—Hannibal Cobb.
KWK—Limerick Show
WIL—Cardinals vs. Reds.
WTMV—Here's Roscoe.
10:00 P.M.
KSD—A.P. News.
KMOX—News
KXOK—Lee Brown.
KWK—Sports; News.
WTMV—News.
10:15 P.M.
KSD—Morton Downey.
KMOX—Hugo Malan's Or.
KXOK—News.
KWK—Art Mooney's Or.
WTMV—Spiritual Time.
10:30 P.M.
KSD—Ted Florito's Or.
KMOX—Barn Dance.
KXOK—Dick Jurgens' Or.
KWK—The G.O.P. Replies.
WIL—Personality Time.
WTMV—Spiritual Time.
10:45 P.M.
WIL—America's Playing.
KWK (10:55)—News.
WTMV—Here's Roscoe.
11:00 P.M.
KSD—A.P. News.
KXOK—News; Diamond's Or
KWK—Irving Fields' Trio.
WIL—News; Dawn Patrol.
WTMV—News; Roscoe.
11:15 P.M.
KSD—Jimmy Dorsey.
KWK—Lennie Herman's Or.
11:30 P.M.
KSD—News; Dance Or.
KMOX—All Night Frolics.
KXOK—Freddy Nagel's Os
KWK—Buddy Moreno's Or.
11:45 P.M.
KXOK—Dance Or.; News.
KWK—Music; News.
12:00 Midnight.
KSD—News; Sign Off.
KMOX—All Nite Frolics.
KXOK—Music; News.
KWK—Midnight Varieties.
WIL—News; Dawn Patrol.
WTMV—Sign Off.

RADIO FAVORITES

Drama.

P.M.
7:05 KSD, Dimension X; science-fiction drama; "Almost Human."
8:00 KMOX, Gangbusters; "The Case of the Vicious Triangle."

Variety and Comedy.

P.M.
7:00 KWK, Twenty Questions; Bill Slater, m.c.; guest, Johnny Johnston.
7:30 KSD, Truth or Consequences, Ralph Edwards, m.c.
8:30 KSD, A Day in the Life of Dennis Day; Barbara Eiler, Dink Trout and John Brown.
8:30 KMOX, Arthur Godfrey's Digest.
9:00 KSD, Judy Canova Show, Charles Dant's Orchestra.
9:30 KSD, Grand Old Opry; Rod Brasfield, Oak Ridge Quartet, Minnie Pearl; guest, Leon Payne.

Music.

P.M.
1:00 KXOK, Let's Go to the Opera.
2:00 KSD, N.B.C. Spring Concerts, conducted by Milton Katims; guest, Joseph Kahn, pianist.
3:00 KSD, Your Hit Parade; Jeff Clark, Eileen Wilson; Raymond Scott's Orchestra.

Sports.

P.M.
5:30 KSD, Joe DiMaggio Show; guests, Luke Appling and Lou Effrat.

Special.

P.M.
1:00 KSD, Talk by Dave Fleischer, national vice-commander of the American Legion; also on KWK.
7:00 KSD, Talk by David P. Robertson, president of the Brotherhood of Locomotive Firemen and Enginemen.
10:30 KWK, G.O.P. Replies to President Truman's Whistle-Stop Talks; speakers, Senators Harry P. Cain, Alexander Wiley, Kenneth S. Wherry and former Congressman E. Dirksen.

TELEVISION—KSD-TV

Today's television schedule, on KSD-TV, follows:

A.M.
10:45 Test pattern, transcribed music and news tape.
11:00 Movies for Kids.
P.M.
3:05 Test pattern, music and newstape.
3:20 "The Fighting Lady's Family."
3:50 Interview with Paul Knowles of the Leadel Dog League.
4:00 Hymn of the Nations; Arturo Toscanini, N.B.C. Symphony Orchestra, Westminster Choir and Jan Peerce, tenor (N.B.C.).
4:30 Central Institute for the Deaf program.
5:00 Buck Rogers (A.B.C.).
5:30 News and Views.
5:45 It's Easy to Draw.
6:00 Paul Whiteman Teen Club (A.B.C.).
6:30 Caricatunes; Russ David and Gene Lemon, the cartoonist.
6:45 American Magic.
7:00 Ken Murray Show; guests, Pat O'Brien, Louis Armstrong and A. Robins (C.B.S.).
8:00 Ed Wynn Show; guests, Marie Wilson, Jack Holt and the Jay Walkers (C.B.S.).
8:30 Bob Ingham's Sports View.
9:00 Wrestling in Marigold Gardens, Chicago (Dumont).
11:00 Film musical.
11:05 to 11:10 News.

SUNDAY.

P.M.
12:15 Test pattern, transcribed music and news tape.
12:30 "Toscanini at Sun Valley, Idaho."
12:35 Today with Mrs. Roosevelt (N.B.C.).
1:10 I.N.S. Weekly News Summary.
1:30 Twenty Questions (C.B.S.).
2:00 Cardinal Glennon Memorial Program.
3:00 Hopalong Cassidy; Bill Boyd in "Partners of the Plains."
4:00 Super Circus (A.B.C.).
5:00 Singing Lady; Irene Wicker starred (A.B.C.).
5:30 Sportsman Chance; Carl McIntire and Buddy Blattner.
6:00 Paul Whiteman Revue (A.B.C.).
6:30 The Aldrich Family (N.B.C.).
7:00 Supper Club; Perry Como starred (N.B.C.).
7:30 TV Theater (N.B.C.).
8:00 Television Playhouse (N.B.C.).
9:00 Garroway at Large (N.B.C.).
9:30 Fred Waring Show (C.B.S.).
10:30 Celebrity Time (C.B.S.).
11:00 At Home Party.
11:15 Metropolitan Church Federation program.
11:30 to 11:35 News.

FM Stations

Frequency modulation programs are broadcast in St. Louis as follows: KXOK-FM, 93.7 meg., 7:00 a.m. to 9:00 p.m.; WTMV-FM, 102.5 meg., 3:00 p.m. to 10:00 p.m.; KFUO-FM, 104.1 meg., 7:00 a.m. to midnight.

TIME TESTED
WISCO TRIPLE TRACK
ALL ALUMINUM COMBINATION STORM SASH AND SCREEN WINDOW.
Screen and Storm Sash All in One
Change From Winter to Summer With the Flip of a Finger
Low Cost—Convenient Terms
WISCO WINDOW MFG. CO.
1706 Washington, 7th Fl., CH. 2306

BRING MOTHER AND ENJOY A DELICIOUS DINNER
The Saum Hotel
DINING ROOM
1919 S. GRAND (4) SI. 2044

CAUSEY'S SAT. NITE DANCE
ART WILBERT and HIS ORCHESTRA
• ADMISSION $1.00 •
16 Miles From City Limits
Highway 30—High Ridge, Mo.
Phone Willow 4-5484

DANCE TONIGHT
WESTMINSTER BALLROOM
3806 Olive NE. 7932
AL TUCKER and His Orchestra
Admission 75c

NOW PLAYING
CHIC McGATH
DANCING Every Fri. & Sat.
GOOD FOOD Served 11 A.M. 'Til Midnight
STUMMER'S Little Bevo
No Min. No. Cover
Broiled Steak, Fried Chicken, Frog Legs, Sea Food
4751 Morganford at Delor HU. 3646
Just North of Gravois

CANSONE'S COCKTAIL LOUNGE
TELEVISION STARS IN PERSON!
JOE WRAY at the piano
Maureen McCORMICK at the organ
TELEVISION on Wed. 7-7:30 p.m.
• Fine STEAKS and • CHICKEN DINNERS
UNION AND NATURAL BRIDGE

TONIGHT 9 TILL 1 A.M.
Dancing
NEW SUMMER ADMISSION PRICE 75c
4 PACKED HOURS CONTINUOUS ENTERTAINMENT
Grandpappy Jones
Radio Stars in Person
2 BANDS 2—SHOWS—2
GENE HOYER'S ORCHESTRA
LINDY'S BALLROOM
6310 EASTON

Stop in at Town & Country
Superb Food . . . Luncheon to Midnight Snacks. Surprise Special every day.
Fine Liquors . . . Only nationally known brands straight and bonded whiskies.
Old Fashion — — — 50c
CONGRESS HOTEL
Union and Pershing

Direct From New York!
The Rose & Crown Room
presents
Bela Horvath
King of the Gypsy Violinists
with
CIMBALOM ARTIST
Bela Horvath, Jr.
and
Efim Boder
at the piano
Nightly
7 P.M.—1 A.M.
Sunday Excepted
No Federal Entertainment Tax
No Cover Charge—No Minimum
Air Conditioned
medart's
CLAYTON and SKINKER

ONCE IN 20 YEARS A SALE LIKE THIS
50 Patterns
1950 Products
1.29 to 2.95 Values
79c Yd.
OLIAN'S FABRICS
4545 Easton LU. 7769
Open Evenings 'til 9 Except Thursday

REG. $3.00 METAL
PICNIC BASKET $1
Limit 1. 12½" x 9½" high. Keeps food sealed fresh. Wood handles.
CARAFIOL'S
823 FRANKLIN CH. 9559 OPEN EVES.

REPAIR SPECIAL!
YOUR OWN VACUUM CLEANER
Regardless of Age or Model
We Give and Redeem Eagle Stamps
CLEANED, ADJUSTED, GREASED
• Bag • Motor Brushes • Belt • Carbons • Wheels • Guarantee
• Free Pick-Up and Delivery
$5.39 Only
TANK OR UPRIGHT
Your Service Center Vacuum Cleaner Exchange
Bridge 5860, LU. 2295, DE. 1234

NEW STRIPES AND SOLIDS
KOOL VENT ALUMINUM AWNINGS
Buy With Confidence
Made in one of the country's largest aluminum awning manufacturing plants right in St. Louis!
Showroom Open Daily 8 to 5. Sun. 1 to 5 P.M., 2801 Gravois
KOOLVENT METAL AWNING CO.
2801 GRAVOIS — Sidney 2240

The Rendezvous
JIMMIE CALDWELL
Artistry on a Keyboard
Hotel JEFFERSON

Club Casino
First Show Tonite 9:30—Dancing 8:30
ROD MASTERS—Black Light Magic
NORMAN NOVACK—Pantomimist
BOBBY KELLY, M. C. • "LEDA"
Mackland and Wilson PR. 0500

For an evening of Enjoyment...It's
230 CLUB
Dancing Nightly Except Sundays
NO COVER NO MINIMUM
230 SOUTH TAYLOR

KIDDIE LAND
7407 PAGE AVE.
NOW OPEN! FUN FOR ALL!
WEEK NIGHTS FROM 6 P.M. SATURDAY FROM 2 P.M. SUNDAY FROM 12:30 P.M.
FREE PARKING
FREE ADMISSION AT ALL TIMES

Amusements
POLICE CIRCUS
EVENING PERFORMANCES, 8:15
MATINEES SAT. SUN. 2:00
I'LL BE SEEIN' YOU
Kiel Auditorium
ONLY 2 MORE DAYS
ALL SEATS RESERVED

Amusements
AMERICAN MARKET AT 7TH
MATINEE TODAY & Next Sat., 2:30 1.22 to 3.66
Tonight, Tomorrow Night and Every Night
Next Week at 8:30—1.22 to 4.88
Good Seats All Performances
ANNE JEFFREYS • KEITH ANDES
in KISS ME KATE
also starring MARC PLATT with BENNY BAKER and BETTY GEORGI
Music & Lyrics by COLE PORTER
Book by SAM and BELLA SPEWACK

Amusements
Little Theatre of the Downtown Y.M.C.A.
PRESENTS for four public performances only . . .
"BORN YESTERDAY"
by Garson Kanin
May 13, 14, 15 and 21
8:20 P.M.
". . . Keeps going all through and is very jolly fun, a bright and crackling play . . ." THE NEW REPUBLIC.
"Y" Playhouse Tickets $1.20 tax incl.
1528 Locust CE. 1350, for reservations

Photoplays
DOORS OPEN 10 A.M.
LOEW'S STATE
M-G-M's TECHNICOLOR MUSICAL
"ANNIE GET YOUR GUN"
starring BETTY HUTTON HOWARD KEEL
LOUIS CALHERN • J. CARROL NAISH
PRICES THIS ENGAGEMENT ONLY!
SAT. & SUN. 75c TIL 1 P.M. $1.00 1 P.M. Till Close.
NOW 2nd WEEK!
LOEW'S ORPHEUM
Laraine DAY Dane CLARK Franchot TONE
Without Honor
PLUS! "TREASURE OF MONTE CRISTO"
NOW DOORS OPEN AT 11 A.M.

Photoplays
ART Through May 19
Sat. 2:30, Sun. 2:30-4:30
Nights 7:15-9:15
SIR ALEXANDER KORDA PRESENTS
THE WOMAN OF DOLWYN
EDITH EVANS ★ EMLYN WILLIAMS

EMPRESS OPEN 10:30 A.M. OLIVE at GRAND
ESQUIRE ★ VARSITY
CLAYTON & BIG BEND 6910 DELMAR
RITZ ★ NORSIDE
3147 S. GRAND GRAND & NAT'L BRIDGE
Esquire and Varsity—Doors Open 1:30
Ritz and Norside—Doors Open 5:00
EMPRESS: Continuous From 12 Noon
LAUGH SHOW OF THE YEAR!
Wacky Taxi Hackie Red Skelton In His Most Hilarious Hit of All Time!
A RIOT ON WHEELS!
Red SKELTON in M-G-M's "The YELLOW CAB MAN"
co-starring GLORIA DE HAVEN with WALTER SLEZAK
EDWARD ARNOLD • JAMES GLEASON
PLUS—A GOB & 2 SWISS MISSES ON A MERRY MIXUP OF LAFFS AND FUN!
Cornel WILDE "Four Days Leave"
Josette Day Simone Signoret
VARSITY TONIGHT Midnight Show
EMPRESS TONIGHT All-Night Show

WILL ROGERS UNION & PAGE
★★★★★
SAT., Starts 4:45 ★ 40c, Tax Incl., to 5
SUN., Starts 12:30 ★ 40c, Tax Incl., to 2
LAST DAY THIS PROGRAM!
2 GREAT GOLDWYN HITS!
GARY COOPER, 'ADVENTURES of MARCO POLO'
JOEL McCREA IN EDNA FERBER'S 'COME AND GET IT'
STARTING TOMORROW!
3 DAYS! SUN., MON., TUES.!
2 JOHN WAYNE HITS!
Eugene O'NEILL'S 'THE LONG VOYAGE HOME' and 'STAGECOACH'

GARRICK 6th AND CHESTNUT
Now Playing—Adults Only
Big 8-UNIT SHOW
1. "JUKE BOX FOLLIES"
2. "GLAMOUR GIRLS OF BURLESK"
3. "MODEL SCHOOL RACKET"
4. "THEY WORE NO CLOTHES"
5. "ARMS AND LEGS"
6. "SEPIA SIRENS"
7. "VIRGINS OF BALI"
PLUS NO. 8
THE FLITTER GIRL
IN PERSON
At All Performances
MIDNITE SHOW TONITE!

MOVIE TIME
AMBASSADOR
"MY FOOLISH HEART," at 12:04, 3:23, 6:42, 10:01; "THE GUILTY BYSTANDER," at 10:30, 1:49, 5:08, 8:27.
ART
"THE WOMAN OF DOLWYN," at 2:30, 7:15, 9:15.
LOEW'S STATE
"ANNIE GET YOUR GUN," at 10:55, 1:07, 3:19, 5:31, 7:43, 9:57.
ORPHEUM
"WITHOUT HONOR," at 11:30, 2:08, 4:46, 7:24, 10:02; "TREASURE OF MONTE CRISTO," at 12:39, 3:17, 5:55, 8:33.
FOX
"THE KID FROM TEXAS," at 12:37, 3:59, 7:05, 10:11; "OUTSIDE THE WALL," at 2:32, 5:38, 8:44.
SHADY OAK
"TIGHT LITTLE ISLAND," at 2:00, 3:45, 5:40, 7:30, 9:25.
ST. LOUIS
"THREE CAME HOME," at 12:00, 3:22, 6:47, 10:12; "DAKOTA LIL," at 1:55, 5:20, 8:45.
WORLD
"GIGI," at 11:40, 1:40, 3:40, 5:35, 7:30, 9:30, 11:30.

FOX
OPENS 12:00 NOW! MATINEES EVERY DAY! NOW!
CONTINUOUS FROM 12 NOON!
The True and Savage Story of Billy the Kid!
'THE KID FROM TEXAS' TECHNICOLOR
Audie MURPHY • Gale STORM
Soft Lips . . . Hard Guys . . . Easy Money!
'OUTSIDE THE WALL'
Richard BASEHART • Marilyn MAXWELL

AMBASSADOR
Opens 10 A.M. NOW!
Dana ANDREWS • Susan HAYWARD
'MY FOOLISH HEART'
Zachary SCOTT • Faye EMERSON
'GUILTY BYSTANDER'

ST. LOUIS
Opens 11:45 NOW!
Claudette COLBERT
'THREE CAME HOME'
Patric KNOWLES
A Lusty Legend in Glorious COLOR!
'DAKOTA LIL'
Geo. Montgomery • Red Cameron

PAGEANT Skouras Olympic Park Theatre
Opens 4:30 TODAY Starts 4:35
Ann SHERIDAN • Ronald REAGAN
'KINGS ROW'
William Holden • Barbara Stanwyck
'GOLDEN BOY'

SHADY OAK Opens Hanley and Forsyth 1:30
The Funniest Picture That Ever Crossed the 'Big Drink!'
J. Arthur Rank's 'TIGHT LITTLE ISLAND'
With Basil RADFORD • Joan GREENWOOD

GRANADA Park Free 4633 Gravois Starts 4:20
4519 Gravois
HI-POINTE Starts 2:00
Skinker and Clayton
LINDELL Starts 4:20
3511 N. Grand at Hebert
RICHMOND Starts 4:20
Clayton and Big Bend
RIO 5556 N. Riverview Park Free Starts 4:20
TIVOLI Park Free Starts 2:00
6350 Delmar
UNION Union and Easton Park Free
Starts 2:00
Gregory PECK • Dean JAGGER
'12 O'CLOCK HIGH'
Randolph SCOTT • Bill WILLIAMS
'FIGHTING MAN OF THE PLAINS'
(Color)

SHENANDOAH 2312 S. Grand Starts 5:30
WEST END 4819 Delmar Starts 5:30
MAPLEWOOD 7170 Manchester Free Park Starts 5:30
TOWER N. Grand & Florissant Starts 7:00
VICTORY 5955 Easton Starts 1:30
Vaughn MONROE • Ella RAINES
'SINGING GUNS' Glorious Color
Dan DAILEY • Corinne CALVET
'WHEN WILLIE COMES MARCHING HOME'
Victory—Matinee Only! 'Sir Galahad' Serial! Enter Vaughn Monroe's 'Singing Guns' Contest. Complete Details at These Theatres.

CITY Granite City, Ill. Starts 4:30
WASHINGTON Granite City, Ill. Starts 2:00
Mickey ROONEY • Thomas MITCHELL, 'BIG WHEEL'
Heart-Stopping Action! 'BODYHOLD'
H. BOGART, 'TREASURE OF SIERRA MADRE'
Errol FLYNN, 'SILVER RIVER'

COLUMBIA 5257 Southwest Starts 7:00
William HOLDEN • Joan CAULFIELD 'DEAR WIFE'
Richard WIDMARK • Linda DARNELL 'SLATTERY'S HURRICANE'

AUBERT Kingshighway and Easton Park Free Starts 7:00
LAFAYETTE 1643 S. Jefferson Starts 5:45
ABBOTT & COSTELLO 'HIT THE ICE'
ABBOTT & COSTELLO 'HOLD THAT GHOST'

GRAVOIS Jefferson & Gravois Starts 5:30
KINGSLAND 6461 Gravois Starts 7:00
William Holden • Joan Caulfield • Mona Freeman 'DEAR WIFE'
Richard WIDMARK • Linda DARNELL 'SLATTERY'S HURRICANE'

IVANHOE 3239 Ivanhoe Starts 1:30
Clark GABLE • Loretta YOUNG, 'KEY TO THE CITY'
Desi ARNAZ • Mary HATCHER, 'HOLIDAY IN HAVANA'

MAFFITT Vandeventer & St. Louis
Leo GORCEY • Huntz HALL, 'HOLD THAT BABY'
June HAVOC, 'STORY OF MOLLY X'

MANCHESTER 4247 Manchester
See 2-Ton Gorillas in Death Struggle! 'CONGORILLA'
Island of Primitive Ferocity! 'BORNEO—LAND OF DEVIL BEAST'

ROXY Lansdowne Near Macklind LAST DAY!
Clark GABLE • Loretta YOUNG 'KEY TO THE CITY'
Desi ARNAZ, 'HOLIDAY IN HAVANA'
Starts 6:45

SHAW 3901 Shaw Starts 6:30
John WAYNE • John AGAR, 'SANDS OF IWO JIMA'
Fred MacMURRAY • Claire TREVOR, 'BORDERLINE'

WELLSTON 6226 Easton Starts 5:30
Robert TAYLOR • Elizabeth TAYLOR 'CONSPIRATOR'
Gene KELLY • J. Carroll NAISH 'BLACK HAND'

CAPITOL Sixth and Chestnut. Starts 11:15
Starts 11:15
Errol FLYNN • Ann SHERIDAN 'SILVER RIVER'
Humphrey BOGART • Lauren BACALL 'DARK PASSAGE'

AVALON Kingshighway and Chippewa Starts 6:30
Red SKELTON • Gloria DeHAVEN 'YELLOW CAB MAN'
Cornel WILDE 'FOUR DAYS LEAVE'

UPTOWN Delmar & Aubert—Park Free Starts 6:30
UPTOWN ONLY—Late Show Tonight! Both Features After 11 P.M.

World Playhouse St. Charles Near Sixth GArfield 5385
"GiGi" is a tickling affair. A sweet air of innocent naughtiness hangs over all."
—Bosley Crowther, N.Y. Times
NOW PLAYING
MIDNITE SHOW TONITE!

ENJOY THE SHOW OUT-OF-DOORS! ...
DRIVE-IN Theatres
OPENS 7:30
MIDNITE SHOW SAT.
TWICE NIGHTLY ★ CHILDREN FREE!
AIRWAY ST. CHARLES RD., EAST OF LINDBERGH
Bob HOPE ★ Rhonda FLEMING
'GREAT LOVER'
★ 5—COLOR CARTOONS—5 ★
NORTH HIGHWAY 99 AT JENNINGS RD
Alan LADD ★ Veronica LAKE
'SAIGON'
★ PLUS SELECTED SUBJECTS ★
RONNIE'S LINDBERG., SOUTH OF GRAVOIS
Larry PARKS ★ Barbara HALE ★ William DEMAREST
'JOLSON SINGS AGAIN' (Technicolor)
★ JACK FINA AND HIS ORCHESTRA ★
★ BUSTER KEATON, 'SPOOK SPEAKS' ★
66 PARK-IN HIGHWAY 66, EAST OF LINDBERGH
Dorothy LAMOUR ★ George MONTGOMERY
'GIRL FROM MANHATTAN'
MUSICAL, 'GRANDFATHER'S FOLLY', & CARTOON
POPULAR SCIENCE, 'AIRFORCE FIRE FIGHTERS'
MANCHESTER RD. MANCHESTER RD., WEST OF LINDBERGH
Burt LANCASTER ★ Claude RAINES
'ROPE OF SAND'
★ 'FIGHTING TARPONS' ★ TOM & JERRY CARTOON ★
NO PARKING PROBLEMS AT THE DRIVE-INS!

BREMEN 20th and Broman
Jane POWELL, Barry SULLIVAN, 'NANCY GOES TO RIO'
Melvin DOUGLAS, Wanda HENDRIX, 'MY OWN TRUE LOVE'
CONGRESS 4023 Olive
★ 5 UNITS—ALL WESTERN PROGRAM—EXTRA ★
Tim HOLT in 'WILD HORSE MESA'
Robert MITCHUM, William BOYD, 'FALSE COLORS'
SERIAL ★ OUR GANG COMEDY ★ CARTOON
CREST 5800 Gravois Park Free—Start 8:45
Gene KELLY ★ J. Carrol NAISH ★ Teresa CELLI 'BLACK HAND'
Robert TAYLOR ★ Elizabeth TAYLOR 'CONSPIRATOR' (8:30 Only)
KIRKWOOD Kirkwood, Mo.
Errol FLYNN ★ Alexis SMITH 'MONTANA' (Tech.)
Jimmy DURANTE, Tom DRAKE, 'THE GREAT RUPERT,' Cartoon
KING BEE 1710 N. Jefferson
Dennis O'KEEFE, 'ABANDONED'
. . . PLUS CARTOON . . .
FAIRY 5640 Easton
B. Crosby, 'DOWN MEMORY LANE'
W. C. FIELDS SHORT—NEWS
Clark GABLE ★ Loretta YOUNG 'KEY TO THE CITY'
OSAGE Kirkwood, Mo. Show Starts 7:00
William HOLDEN ★ Joan CAULFIELD ★ 'DEAR WIFE'
John WAYNE in 'WITHOUT RESERVATIONS'
OZARK Webster Groves, Mo. Park Free Start 7:00
Vaughn MONROE ★ Ella RAINES ★ Walter BRENNAN
'SINGING GUNS' (Technicolor Action Hit) 7:00 10:15
Dan DAILEY ★ Corrine CALVET 'WHEN WILLIE COMES MARCHING HOME' 8:50 Only
PRINCESS 2841 PESTALOZZI
Clark GABLE ★ Loretta YOUNG
'KEY TO THE CITY'
'CHALLENGE TO LASSIE' (In Technicolor)
BEVERLY 7930 OLIVE
GEM ST. JOHNS
OVERLAND WOODSON ROAD
Ronald REAGAN • Patricia NEAL 'HASTY HEART' 8:10
Shelley WINTERS, 'SOUTH SEA SINNER' 6:30-10:00
Danny KAYE • Barbara BATES 'INSPECTOR GENERAL' (8:20 In Tech.)
ABBOTT & COSTELLO, 'KEEP 'EM FLYING' (6:40-10:00)
Clark GABLE • Loretta YOUNG 'KEY TO THE CITY' 6:30 10:00
Scott BRADY, 'IN THIS CORNER' (5:45-8:50)
I-WAY 2705 N. Flor.
★ HUMPHREY BOGART ★ 'CHAIN LIGHTNING'
R. REAGEN, 'HASTY HEART'
PALM 3010 Union
William Holden ★ Joan Caulfield ★ Billy DeWolfe 'DEAR WIFE'
LEXINGTON 3408 Union
E. WILLIAMS, J. DURANTE 'THIS TIME FOR KEEPS' Col.
Mickey ROONEY ★ Ann BLYTH 'KILLER McCOY'
Linda DARNELL ★ Richard WIDMARK 'SLATTERY'S HURRICANE'
★ ★ ★ ALSO CARTOON ★ ★ ★
LYRIC 6th Near Pine
★ GENE RAYMOND ★ 'SOFIA, CITY OF INTRIGUE'
Sally FORREST in 'NOT WANTED'
RIVOLI 6th Near Olive
★ — SABU — ★ 'DRUMS'
June DUPREZ 'FOUR FEATHERS'
Macklind 5415 Arsenal
★—3 FEATURES 3—★
Roy Acuff, 'Smoky Mt. Melody' D. Barry, 'Train To Alcatraz' Penny Edwards, 'Tucson,' Cln.
SENATE Bdwy. & Mkt.
★ HOP-A-LONG CASSIDY ★ 'HILLS OF OLD WYOMING'
Kent TAYLOR 'HALF PAST MIDNIGHT'
McNAIR 2100 Pestalozzi
S. TRACY, K. HEPBURN 'ADAM'S RIB'
B. Blake-D. Woods, 'Return of Rin Tin Tin' (Col.)
• • • SHOW STARTS 6:30 • • •
WEBSTER Hadley & Clinton
Robt. Taylor, John Hodiak in 'Ambush,' & 'Challenge to Lassie' (Color) and Cartoon
Plymouth 1175 Hamilton
Joan Caulfield, 'DEAR WIFE' Humphrey Bogart in 'TOKYO JOE'—News—Cartoon
U-CITY 6324 Bartmer
★ HORROR SHOW ★ 'THE CAT PEOPLE'
'THE CURSE OF THE CAT PEOPLE'
3—CARTOONS—3
SHENANDOAH 2227 S. Broadway
Richard WIDMARK ★ Linda DARNELL 'SLATTERY'S HURRICANE'
Peggy RYAN, Ray McDONALD, 'SHAMROCK HILL,' Cartoon
NEW MERRY WIDOW 17th and Chouteau
Charles RUSSELL, Virginia CHRISTINE, 'NIGHTWIND'
HOPALONG CASSIDY, 'BAR 20'—Cartoon—Serial
BRENTWOOD 8329 Brentwood
Ann SOTHERN ★ Jane POWELL 'NANCY GOES TO RIO' (Color)
J. KENT, M. REDGRAVE, 'THE SMUGGLERS' (Color)
LONGWOOD 9514 S. Broadway
J. POWELL, A SOUTHERN, 'NANCY GOES TO RIO'
Michael O'SHEA, Turhan BEY, 'PAROLE INC.'—Cartoon
MARYLAND 1860 S. 13th
Robert TAYLOR, Arlene DAHL, 'AMBUSH'
Donald Crisp, 'Lassie,' 'Cha'lenge to Lassie' (Tech.) Cartoon
PEERLESS 1911 S. Broadway
Michael REDGROVE, 'THE SMUGGLERS' (Technicolor)
S. Erwin, G. Farrell, 'HEADING FOR HEAVEN'—Cartoon
APOLLO Show Starts 6:30
Tyrone POWER ★ Orson WELLES 'PRINCE OF FOXES' (6:30 10:10)
Linda DARNELL ★ Paul DOUGLAS 'EVERYBODY DOES IT' (8:30 Only)
CINDERELLA VIRGINIA Show Starts 7:00
DANNY KAYE ★ BARBARA BATES 'THE INSPECTOR GENERAL' (Technicolor)
FRED MacMURRAY ★ CLAIRE TREVOR 'BORDER LINE'
NORMANDY 5151 Natural Bridge
Maureen O'HARA ★ Paul CHRISTIAN 'BAGDAD' (Technicolor)
Howard DUFF, Stephen McNally, 'WOMAN IN HIDING'
STUDIO 6220 Natural Bridge
Ann SOTHERN ★ Jane POWELL 'NANCY GOES TO RIO' (Technicolor Musical)
Lloyd BRIDGES, 'TRAPPED' (Show Starts 7:00)
LeMAY 5101 Lemay

My OPINION

By MARTHA CARR

Dear Martha Carr:

MY husband and I are building a house so for the present are living with his mother. We pay her very good board. Her other son and his wife are both working. They and their little boy eat their meals with my mother-in-law. They do not pay her any board.

My husband is not well but holds down a job and also works on our house in his spare time. It doesn't seem fair to me that he should have to pay board for us when his brother pays none. We have a television set. So have they. But instead of going on home and watching theirs they stay and get the benefit of ours. My husband not being well, likes to go to bed early, but his brother and his family are so noisy there is no rest for him. Since we are good enough to let them use our television set it seems to me the least they can do is turn it off and go home at 10. We have been unable to find a place to ourselves or we'd gladly move. My husband's brother refuses to give a helping hand with our home-building. My husband is getting more ill and nervous every day. What can be done about this situation? P.

On the face of it I agree that it doesn't seem fair for both sons with their families not to be treated alike. It is possible there is some reason other than favoritism, which makes your mother-in-law feel she will help out by not charging board to your husband's brother for the present. This is something your husband will have to take up with his mother, if he feels he is being discriminated against. However, in these days of high cost of living it would be a pretty heavy load for your mother-in-law, that of feeding four adults and two children day in and day out. Your brother-in-law is under no obligation to help your husband build your home. If he wants to do so out of the kindness of his heart, well and good, but if he does not offer there is no reason to hold this against him. Probably doing a full day's work takes all his strength as it is. If he and his family remain late each evening, watch the television, later remain and talk, they should try to be quiet out of consideration to anyone who is trying to rest and I should think your husband or his mother could speak to your brother-in-law about this. He probably doesn't realize how much noise they are making. If your husband is becoming more ill and nervous, he should see his doctor. Perhaps working every day and trying to build a house at the same time is too much for him at the moment. It might be wiser to rest a while and resume the building later. No point to finally having that home and being too tuckered out to enjoy it.

★ ★ ★

IN ANSWER TO "Laura and Mary": If you feel your home conditions are unbearable you can go and talk matters over with Mrs. Speer, of the Board of Religious Organizations, 613 Locust street. She will be able to help you I am sure. If your uncle is drinking too much and wants to overcome the habit he can do so with the help of Alcoholics Anonymous, listed in the phone book, or by going to the Psychiatric Clinic, 807 South Euclid avenue.

★ ★ ★

IN ANSWER TO "P.D.H.": The place to write regarding a pen pal is to the International Friendship League, 41 Mount Vernon street, Beacon Hill, Boston, Mass.

Teen-Age Drivers

By Angelo Patri

OUR boys and girls were born in the years when cars were ordinary machines that speeded up to and fro upon the earth. Their fathers and mothers saw the cars in their beginnings as miracles of science, of the inventor's art, of the mechanic's skill and can never, as long as they live, forget the fearful thrill of getting behind the wheel of the speeding monster that could go 25 miles an hour when pushed to it.

The years have added to the fear because power and speed and fine roads on which to display them, have been added to the machines. Great dangers may be encountered on those roads by the most skillful of drivers because there are some who either are not fit to carry responsibility for their own lives and those of others or who, for the moment, are not in control of themselves and their cars.

★ ★ ★

BOYS AND GIRLS, knowing little of such matters as life and death and who are heady with the blood of youth, long to get their hands on the wheel and speed away, the faster the better. The older people who must be responsible for what happens to such children have a duty to them that must be performed. They must know the mental state of the youthful driver.

Any boy or girl who is emotionally unstable should not be allowed to drive. All young people, older ones too, are at times emotionally unstable. They are troubled, they feel angered, they want to shake off a feeling of depression, so they get into a car and step on the accelerator. Such drivers are dangerous.

The young people know little or nothing of the effect their moods are likely to have on their behavior, in this situation, on their driving. In their effort to flee trouble and troublesome people, they drive faster and faster, recklessly. This is something the high schools should add to their programs—instruction of drivers, not only how to drive, but when not to drive.

★ ★ ★

WHEN UNDER EXCITEMENT, when emotionally distressed, when over-tired or over-stimulated, driving should be left to someone better fit. The fact that a driver's reactions must be as fast as light, that his responsibilities involve life and death, that he carries his future in his hands when he touches a wheel, must be impressed on the youthful driver. His knowledge of it must be tested, his behavior watched, his driving supervised until such time as his teachers and parents feel secure in his attitudes and his skill.

Anybody who is responsible for putting an irresponsible driver on the roads must share whatever tragedy results. If youth is to learn youth must be taught.

Social Problems

By Emily Post

PEOPLE continue to ask: "For what reason must some food be left on the plate. Certainly not for manners as they tell me. I was always taught that it was a compliment to one's hostess to clean the plate; besides which not to do so was wasteful. Now I'm overruled by the edicts of some new friends, who by the way quote you as their authority."

The plate is confused with the serving dish. The rule was to leave a helping in the serving dish for "manners" when there were guests who might wish some more. But it's never good manners to leave food on the plate purposely, where it will be wasted. Most assuredly not!

★ ★ ★

DEAR MRS. POST: Should a hard roll be broken in small mouth-size bites and then buttered as eaten, or may a large piece be buttered at one time?

Answer: A piece of two- or three-bite size is best. Butter only enough for one bite. Bite that off, butter a second bite, and later the third.

Contract Bridge

By Ely Culbertson

IN today's deal the slam contract required some speculation in both the bidding and the play.

North, dealer.
Neither side vulnerable.

	♠AQ853 ♥4 ♦K103 ♣AKJ8	
♠1062 ♥AJ8 ♦96 ♣107632	NORTH WEST EAST SOUTH	♠KJ94 ♥K973 ♦852 ♣95
	♠7 ♥Q10652 ♦AQJ74 ♣Q4	

The bidding:

North	East	South	West
1♠	Pass	2♥	Pass
3♣	Pass	3♦	Pass
4♦	Pass	6♦	Pass
Pass	Pass		

Although the final contract was not bad, it is obvious that both partners rather extended themselves during the bidding.

South would have had comparatively clear sailing if West had led a heart, a spade or a club, but West's actual selection was shrewder—a trump. South won the first trick with his own trump queen, and then faced a difficult choice of plans.

The "percentage" line of play in such a case as this is hard to determine. Many experts would probably take an immediate spade finesse, and this might easily be the only path to success. As the cards lay, however, South was lucky in deciding upon a different approach.

He led to the spade ace, ruffed a spade, then overtook the club queen with the king. Now he hopefully ruffed a second spade, looking for the drop of the king. When this break did not develop, he overtook his trump jack with dummy's king and ruffed still another spade with his last trump, the ace. On this round, West discarded a club.

South led his club four to dummy's jack, and carefully noted the fall of East's nine. Now the diamond ten drew East's last trump, and West discarded the heart eight. When the spade queen was cashed West let go the heart jack—and the situation was crystal-clear to declarer. He exited from dummy with the heart four—and West, in with ace, had to return a club. South took the marked finesse in dummy, and scored up his slam.

It would not have saved West to ditch the heart ace—South would simply cash the club ace, then lead a heart through East.

There are about three medium-sized potatoes in a pound. A pound of carrots will make about four cups diced or shredded.

They'll Do It Every Time

By Jimmy Hatlo

JANE ARDEN—By Russell Ross

MANDRAKE—By Lee Falk and Phil Davis

STEVE ROPER—By Saunders and Woggon

RUSTY RILEY—By Frank Godwin

CASEY RUGGLES—By Warren Tufts

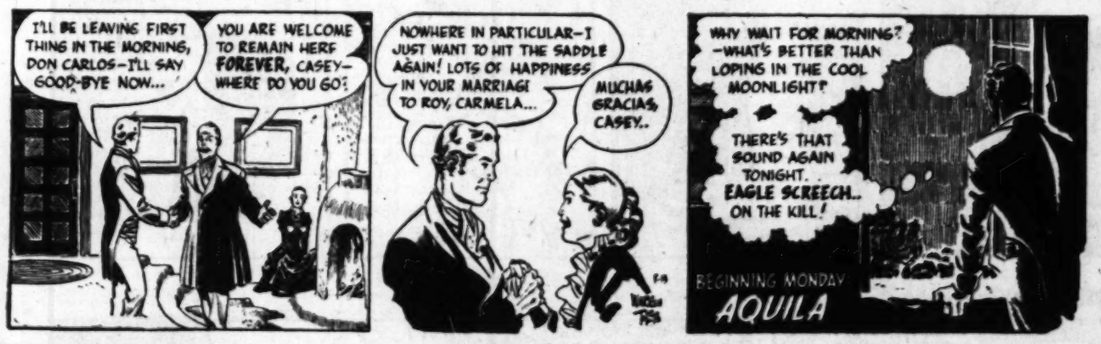

WILLIE DEE—By Vic Green

My Day

By Eleanor Roosevelt

NEW YORK,

WE did a good day's work in our Commission on Human Rights Thursday, finishing two resolutions which stated the way in which we would like to continue our work in the immediate future, and doing four of the implementation articles. In these we made some rather fundamental decisions.

One group of delegates was anxious that since our machinery for implementation was to be permanently set up it should be elected by the International Court of Justice and not only by the states ratifying the covenant. It had been suggested that a panel be nominated from which, on occasion as the need arose, people would be drawn to hear a complaint and try to ascertain the facts. That was rejected and it was deceided that a committee of seven was to be elected from the panel nominated by the states ratifying the covenant, and that it should be constantly at work.

★ ★ ★

THE IDEA in the minds of those who advocated the election of this committee by the International Court of Justice was that it would insure a more impartial group of people being chosen and that those elected would be more widely representative. Therefore, they reasoned, the committee might serve as a better foundation on which to build eventually a court human rights.

Those who wanted the states as parties to the covenant to elect from a panel the seven members to serve as the Committee on Human Rights felt that, since under both methods the people to be elected were to be chosen from a panel nominated by the states parties to the covenant, their caliber and impartiality was assured under either system.

★ ★ ★

IT SEEMED doubtful whether under the statute of the International Court of Justice there was any obligation on the court to hold elections on request. If the court did so, it would be purely an accommodation. Therefore, it seemed better procedure to keep this election machinery in the hands of states' parties to the covenant.

★ ★ ★

IT WAS 7:40 when I reached home Thursday evening. Therefore, it was nearly 8:30 before I reached the Waldorf-Astoria, where I was given the Four Freedoms Award established in memory of my husband by a committee headed by the Hon. Ferdinand Pecora, Justice of the Supreme Court of New York. I was touched by the fact that the addresses on the four freedoms were given by such eloquent speakers—the Hon. Aubrey S. Eban, the Hon. J. Howard McGrath, the Hon. Brien McMahon and the Hon. Ferdinand Pecora. The award was presented by Mr. Emil K. Ellis. Miss Regina Resnick sang the National Anthem and the Rev. Gordon L. Kidd gave the invocation.

The award in itself is a beautiful citation, with paintings in the four corners illustrating the different freedoms. When it was finally presented to me there was little for me to say except to express my humble gratitude and assure those present that I knew only too well that we would achieve the realization of the four freedoms and of the peace which must be based upon them only through the vision and the courage and determination of the people of the United States, themselves. They, alone, can be the architects of peace.

Take My Word for It

By Frank Colby

Q. RECENTLY you gave this rule for using the comma: "In a series of three or more, use a comma before 'and,' as: iron, coal, and steel." Since you are noted for your common sense and impatience with hair-splitting, we feel that you must have a good reason for supporting the rule. So please explain it for my typing class, will you?—C. L. T.

A. The tendency today is to use commas only when they are needed for the sake of clearness. The main purpose of the comma is: (1) to mark a natural pause; (2) to prevent vagueness or confusion.

1. Note how the commas mark the natural pauses in this sentence: Human nature will not flourish, any more than a potato, if it be planted, for too long a series of generations, in the same worn-out soil.

2. Note how the commas change the meaning of this sentence: Woman, without her man, is incomplete. Woman, without her, man is incomplete.

Likewise in a series of three or more, commas are necessary to make the meaning clear. Let us say that a woman buys four dresses and we describe them thus: blue, green, red and yellow dresses. Without the comma before "and," the statement actually describes three dresses, not four, and the last mentioned is red and yellow.

Note how the comma before "and" clarifies the meaning: blue, green, red, and yellow dresses. We know now that there are four dresses and that each is of a separate color.

30-Day Diet

By Ilma Lucas Dolan

SEVENTH DAY MENUS.

Breakfast	Cal.
1 scant cup tomato juice	46
½ cup cooked rolled oats	79
1½ teaspoons sugar	28
½ cup whole milk	46
2 5-inch strips broiled crisp bacon	82
1 average slice melba toast	20
	279
Lunch	
Creamed egg on toast	
1 hard-cooked egg	79
¼ cup medium white sauce	103
1 tablespoon chopped parsley	3
1 average slice enriched bread (toasted)	65
Pickled beet salad	
½ cup sliced cooked beets	39
1 tablespoon chopped raw onion	10
1 tablespoon vinegar	
1 large lettuce leaf	2
½ cup baked custard	148
	449
Dinner	
3 average slices cooked tongue	157
¾ rounded tablespoons cauliflower	22
1 teaspoon butter	32
1 large cooked artichoke	60
1 teaspoon butter	32
Fruit salad	
2 tablespoons raisins	48
½ medium sliced fresh pear	35
½ small sliced fresh apple	30
1 tablespoon lemon juice	8
1 tablespoon commercial salad dressing	85
	473

Black coffee or plain tea may be included without increasing the calories. Also salt and pepper.

Total calories for the day —1201

BELIEVE IT OR NOT—By Ripley

Crossword Puzzle

ACROSS
1. Concise
6. Pursue
11. On every side
12. Secured
14. Portal
15. Epoch
17. Heroine of "La Boheme"
18. Biblical king
19. The white popiar
21. Wire measure
22. Rents
23. Pertaining to vessels of war
24. Devoured
25. Speak from memory
27. Unemployed
29. Continent
31. Chinese wax
32. Dirty
36. Moving wagon
37. Corrupt
39. Vegetable
41. One of David's chief rulers
42. City in Texas
43. Frequently
44. Roman patriot
46. Turkish commander
47. Entrance
48. Experts
50. Nine days' devotion
52. Place in another setting
53. More ignoble

DOWN
1. Braid made from Manila hemp
2. Rubber
3. Revolve
4. Petition
5. Type measure
6. Symbol for calcium
7. Pronoun
8. One of the three kingdoms
9. Descendant of Shem
10. Ancient Roman official
12. Discuss
13. Festival
16. Turning end for end
19. Enliven
20. Draws out
24. Masculine nickname
26. Pigeon pea
30. Sea between Greece and southern Italy
31. Exhibit ostentatiously
32. Relatives on the mother's side
34. Afterscore
35. Give the meaning
36. Church dignitary
38. Collections of facts
40. Oil of rose petals
45. Unclose
47. Topaz hummingbird
49. Size of shot
51. Siberian river

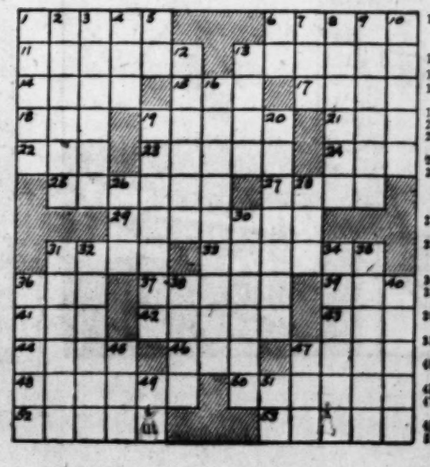

Solution of Yesterday's Puzzle

H	E	R	E		R	A	P		P	I	C	K
O	V	E	N		E	L	A		I	C	O	N
S	E	T	A		P	E	G		V	E	N	D
E	N	A	M	E	L		A	R	I	S	E	S
		O	L	E		N	E	D				
G	A	R	R	E	T	S		L	E	R	O	T
O	N	E		C	E	A	S	E		I	D	A
A	N	E	N	T		C	H	A	M	B	E	R
		O	O	M		U	S	A				
B	E	F	O	R	E		S	E	I	N	E	S
E	R	O	S		A	S	H		D	O	V	E
T	I	R	E		T	E	E		S	P	E	N
S	E	T	S		S	A	D		N	E	S	T

THE EVERYDAY MAGAZINE
REG. U.S. PAT. OFF.
Published Every Day — Week-days and Sundays in the ST. LOUIS POST-DISPATCH

MISTER BREGER — By Dave Breger

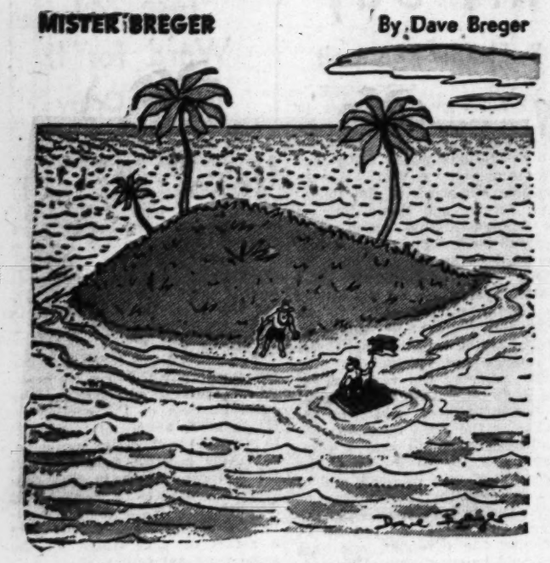

"You'll find it very dull here—especially on Sundays . . .!"

ROOM AND BOARD—By Gene Ahern

DEBBIE—By Cecil Jensen

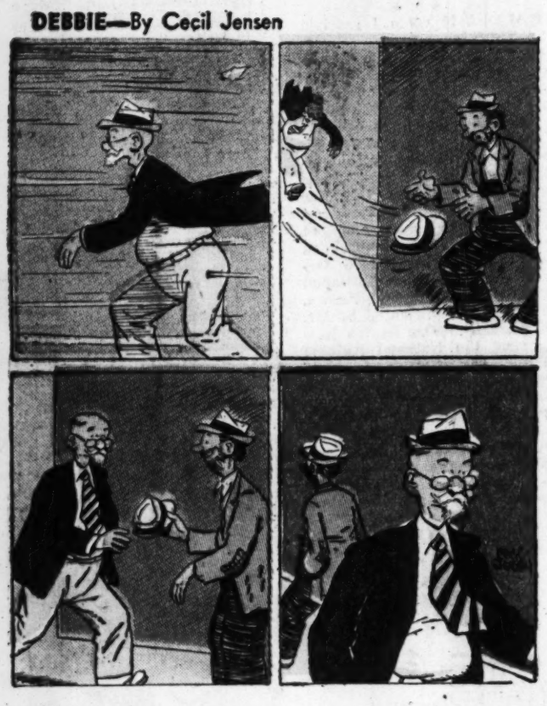

BLONDIE—By Chick Young

LI'L ABNER—By Al Capp

NANCY—By Ernie Bushmiller

BUZ SAWYER—By Roy Crane

HOPALONG CASSIDY—By Dan Spiegle

REX MORGAN, M. D.—By Dal Curtis

KERRY DRAKE—By Alfred Andriola

HERMAN—By Clyde Lamb

RIP KIRBY—By Alex Raymond

GORDO—By Gus Arriola

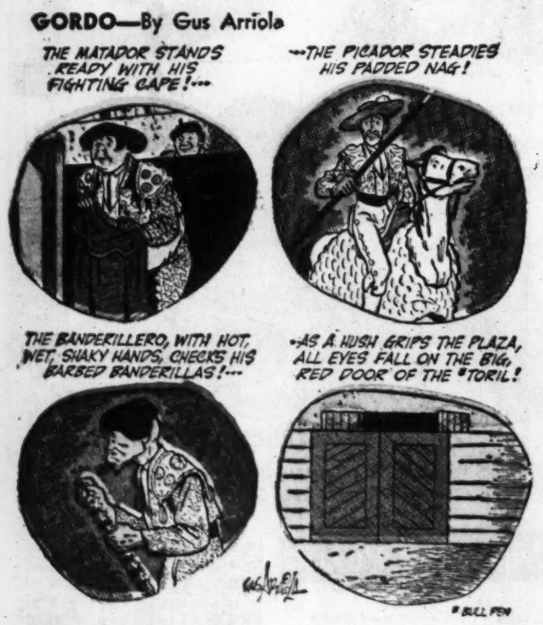

Advertisement

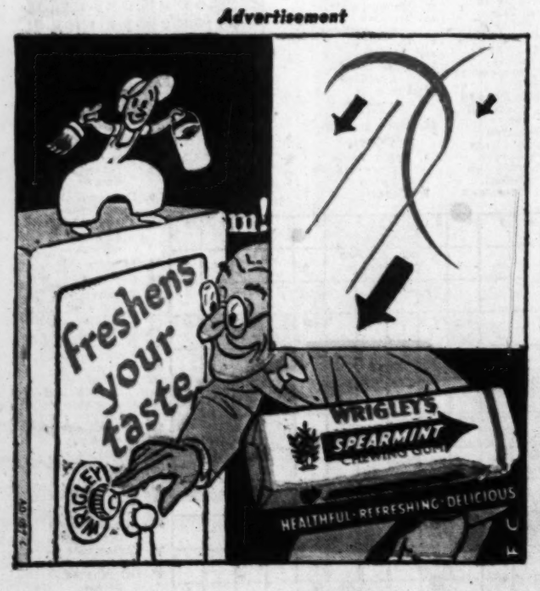

GRIN AND BEAR IT— By Lichty

"You might as well answer all their questions now, while they're still young enough to think you know the answers..."

GRANDMA—By Charles Kuhn

ELSWORTH—By Seeg

HENRY—

TAKE IT FROM ME...

AMERICA'S FINEST DRY BEER
GRIESEDIECK WESTERN BREWERY CO. BELLEVILLE, ILL., ST. LOUIS, MO.
Watch WRESTLING EVERY SATURDAY 9:00 P.M., KSD-TV